

# MARI

AT WILLIAMSBURG

## THE NOVA SERIES

Two-Storey Detached Homes on 30ft Lots

Plan	Beds   Baths	Garage	SQFT	Price <sup>1</sup>	Proposed HST Rebate <sup>2</sup>	New Price After Rebate <sup>3</sup>
Orla A	3   1.5*	1 Car	1,700	\$840,337	\$75,437	<b>\$764,900</b>
Mika A	3*   1.5*	1 Car	1,850	\$879,887	\$79,987	<b>\$799,900</b>

\*Optional additional bedroom and/or bathroom available.

### SALES PROFESSIONAL

Brandy Lepold  
519-362-7404

<sup>1</sup>Price includes existing New Home HST Rebate of \$24,000. See Sales Professional for details. Some lots may carry premiums. All Prices include G.S.T./H.S.T. with the contemplation that the Purchaser will assign the existing New Home HST Rebate on closing. The federal and the provincial governments have proposed additional HST rebates, subject to eligibility. Restrictions apply. Prices, promotions and features are subject to change without notice.

<sup>2</sup>Proposed HST Rebate amounts are subject to the approval and implementation of applicable government legislation and purchaser eligibility, as per federal and provincial governments. <sup>3</sup>New Price After Rebate is the effective amount (subject to adjustments) that the Purchaser would pay on closing, subject to all of the proposed rebates coming into force, the Purchaser qualifying for the proposed rebates, and assigning the proposed rebates to the Vendor. See agreement of purchase and sale for further details. E. & O.E. (April 2026).

# MARI

AT WILLIAMSBURG

## THE AVIA SERIES

Two-Storey Detached Homes on 30ft Lots

Plan	Beds   Baths	Garage	SQFT	Price <sup>1</sup>	Proposed HST Rebate <sup>2</sup>	New Price After Rebate <sup>3</sup>
Alta A	3   2.5	1 Car	1,700	\$879,887	\$79,987	<b>\$799,900</b>
Alta B	3   2.5	1 Car	1,700	\$891,187	\$81,287	<b>\$809,900</b>
Alta D	3   2.5	1 Car	1,700	\$902,487	\$82,587	<b>\$819,900</b>
Kade A	3*   2.5	1 Car	1,850	\$919,437	\$84,537	<b>\$834,900</b>
Kade B	3*   2.5	1 Car	1,850	\$930,737	\$85,837	<b>\$844,900</b>
Kade D	3*   2.5	1 Car	1,850	\$942,037	\$87,137	<b>\$854,900</b>
Shay A	3*   2.5	1 Car	1,890	\$930,737	\$85,837	<b>\$844,900</b>
Shay B	3*   2.5	1 Car	1,890	\$942,037	\$87,137	<b>\$854,900</b>
Shay D	3*   2.5	1 Car	1,890	\$953,337	\$88,437	<b>\$864,900</b>
Kyra A	3*   2.5	1 Car	1,900	\$930,737	\$85,837	<b>\$844,900</b>
Kyra B	3*   2.5	1 Car	1,900	\$942,037	\$87,137	<b>\$854,900</b>
Kyra D	3*   2.5	1 Car	1,900	\$953,337	\$88,437	<b>\$864,900</b>
Dane A	3*   2.5*	1 Car	2,000	\$947,687	\$87,787	<b>\$859,900</b>
Dane B	3*   2.5*	1 Car	2,000	\$958,987	\$89,087	<b>\$869,900</b>
Dane D	3*   2.5*	1 Car	2,000	\$970,287	\$90,387	<b>\$879,900</b>

\*Optional additional bedroom and/or bathroom available.

### SALES PROFESSIONAL

Brandy Lepold  
519-362-7404

<sup>1</sup>Price includes existing New Home HST Rebate of \$24,000. See Sales Professional for details. Some lots may carry premiums. All Prices include G.S.T./H.S.T. with the contemplation that the Purchaser will assign the existing New Home HST Rebate on closing. The federal and the provincial governments have proposed additional HST rebates, subject to eligibility. Restrictions apply. Prices, promotions and features are subject to change without notice.

<sup>2</sup>Proposed HST Rebate amounts are subject to the approval and implementation of applicable government legislation and purchaser eligibility, as per federal and provincial governments. <sup>3</sup>New Price After Rebate is the effective amount (subject to adjustments) that the Purchaser would pay on closing, subject to all of the proposed rebates coming into force, the Purchaser qualifying for the proposed rebates, and assigning the proposed rebates to the Vendor. See agreement of purchase and sale for further details. E. & O.E. (April 2026).

# MARI

AT WILLIAMSBURG

## THE NOVA SERIES

Two-Storey Detached Homes on 34ft Lots

Plan	Beds   Baths	Garage	SQFT	Price <sup>1</sup>	Proposed HST Rebate <sup>2</sup>	New Price After Rebate <sup>3</sup>
Primori A	4   1.5*	Oversized 1 Car	1,925	\$936,387	\$86,487	<b>\$849,900</b>
Naveen A	3   1.5*	2 Car	2,050	\$970,287	\$90,387	<b>\$879,900</b>

\*Optional additional bathroom available.

### SALES PROFESSIONALS

Brandy Lepold  
519-362-7404

<sup>1</sup>Price includes existing New Home HST Rebate of \$24,000. See Sales Professional for details. Some lots may carry premiums. All Prices include G.S.T./H.S.T. with the contemplation that the Purchaser will assign the existing New Home HST Rebate on closing. The federal and the provincial governments have proposed additional HST rebates, subject to eligibility. Restrictions apply. Prices, promotions and features are subject to change without notice.

<sup>2</sup>Proposed HST Rebate amounts are subject to the approval and implementation of applicable government legislation and purchaser eligibility, as per federal and provincial governments. <sup>3</sup>New Price After Rebate is the effective amount (subject to adjustments) that the Purchaser would pay on closing, subject to all of the proposed rebates coming into force, the Purchaser qualifying for the proposed rebates, and assigning the proposed rebates to the Vendor. See agreement of purchase and sale for further details. E. & O.E. (April 2026).

# MARI

AT WILLIAMSBURG

## THE CULMINATION SERIES Two-Storey Detached Homes on 34ft Lots

Plan	Beds   Baths	Garage	SQFT	Price <sup>1</sup>	Proposed HST Rebate <sup>2</sup>	New Price After Rebate <sup>3</sup>
Oxford 34 IV A	3   2.5	Oversized 1 Car	1,925	\$981,587	\$91,687	<b>\$889,900</b>
Oxford 34 IV B	3   2.5	Oversized 1 Car	1,925	\$998,537	\$93,637	<b>\$904,900</b>
Manchester 34 IV A	4   2.5	Oversized 1 Car	1,925	\$981,587	\$91,687	<b>\$889,900</b>
Manchester 34 IV B	4   2.5	Oversized 1 Car	1,925	\$998,537	\$93,637	<b>\$904,900</b>
Rockwell 34 IV A	3   2.5	Oversized 2 Car	2,050	\$998,537	\$93,637	<b>\$904,900</b>
Rockwell 34 IV B	3   2.5	Oversized 2 Car	2,050	\$1,015,487	\$95,587	<b>\$919,900</b>
Knight 34 A	3   2.5	2 Car	2,300	\$1,060,687	\$100,787	<b>\$959,900</b>
Knight 34 B	3   2.5	2 Car	2,300	\$1,077,637	\$102,737	<b>\$974,900</b>
Brockton 34 IV A	4   2.5	2 Car	2,350	\$1,071,987	\$102,087	<b>\$969,900</b>
Brockton 34 IV B	4   2.5	2 Car	2,350	\$1,088,937	\$104,037	<b>\$984,900</b>
Devon A	3*   2.5	2 Car	2,450	\$1,077,637	\$102,737	<b>\$974,900</b>
Devon B	3*   2.5	2 Car	2,450	\$1,094,587	\$104,687	<b>\$989,900</b>

\*Optional additional bedroom available.

### SALES PROFESSIONALS

Brandy Lepold  
519-362-7404

<sup>1</sup>Price includes existing New Home HST Rebate of \$24,000. See Sales Professional for details. Some lots may carry premiums. All Prices include G.S.T./H.S.T. with the contemplation that the Purchaser will assign the existing New Home HST Rebate on closing. The federal and the provincial governments have proposed additional HST rebates, subject to eligibility. Restrictions apply. Prices, promotions and features are subject to change without notice.

<sup>2</sup>Proposed HST Rebate amounts are subject to the approval and implementation of applicable government legislation and purchaser eligibility, as per federal and provincial governments. <sup>3</sup>New Price After Rebate is the effective amount (subject to adjustments) that the Purchaser would pay on closing, subject to all of the proposed rebates coming into force, the Purchaser qualifying for the proposed rebates, and assigning the proposed rebates to the Vendor. See agreement of purchase and sale for further details. E. & O.E. (April 2026).

# MARI

AT WILLIAMSBURG

## DETACHED LOT PREMIUMS

Lot	Size	Features	Premium
86	30'	Lot Backing onto Greenspace	\$10,000
87	30'	Lot Backing onto Greenspace with Waterview	\$25,000

### SALES PROFESSIONALS

Brandy Lepold  
519-362-7404

Neetu Kaur  
519-826-1646

See Sales Professional for details. Some lots may carry premiums. All prices include G.S.T./H.S.T. where applicable. Prices, promotions, deposits and features subject to change without notice E & O.E. (January 2026)

# MARI

AT WILLIAMSBURG

## The Avia Collection

Two-Storey Detached Homes on 30ft Lots

### Quality Construction

- Oversized 40" x 24" operating basement windows (as per plan)
- Rough-in for future 3-piece bathroom in basement
- California ceilings throughout
- Closets featuring full swing doors in lieu of bi-fold (as per plan)
- 7lb carpet underlay
- Installed piping for dryer vents (purchaser to connect to dryer)
- 9' Main floor ceiling height

### Luxury Bathrooms

- Primary bedroom ensuite (as per plan)
- Luxurious soaker tubs in all baths
- Ceramic on ceilings in all showers
- Upgraded bathroom exhaust fans
- Ceramic floor tiles (as per plan)
- Ceramic wall tiles for tub surrounds (as per plan)
- Vanities included in all powder rooms (as per plan)

### Distinctive Exteriors

- Architecturally thematic window grilles (as per elevation)
- Architecturally thematic grilles in half glass front entry door (as per elevation)
- Architecturally thematic windows in overhead garage door (by elevation type)
- Brick over first floor windows and doors on front elevation (as per plan)
- Walkway to front entry from paved driveway (12" x 12" paving stones)
- 8" round, vinyl exterior columns (8 elevations only)
- Upgraded window colour (as per exterior color package)

### Sophisticated Finishes

- Carpet free main floor. Hardwood in lieu of carpet on main floor (as per plan)
- Premium carpet offering
- 4" baseboards with 2 3/4" casing
- One light fixture in each room, including walk-in closets
- Decora light switches and plugs throughout entire home
- Oak railings and spindles
- Space saving configuration for shelving in walk-in closets
- Choice of standard interior paint (entire home)

### Gourmet Kitchens

- Custom cabinetry with soft close cabinet doors and drawers
- Ceramic floor tiles (as per plan)
- Quartz countertops
- Double stainless steel undermount sink
- Single lever pull down faucet

### Green Living

- Water saver taps
- Low E windows with Argon
- Eco American Standard dual flush toilets
- Programmable digital thermostat
- R-27 insulated above-grade 2"x6" walls
- R-20 full height blanket insulation in basement
- R-31 insulated floor over unheated space
- R-60 insulation in attic
- Water softener & high-efficiency hot water heater (rentals)
- High-efficiency furnace
- Energy saving bulbs in interior and exterior fixtures (Note: some light fixtures may not be able to accommodate these bulbs)
- Energy Recovery Ventilator (ERV) system

Some lots may carry premiums. All prices include G.S.T./H.S.T. where applicable.  
Prices and features subject to change without notice E & O.E. (March 14, 2025)

# MARI

AT WILLIAMSBURG

## The Culmination Series

Two-Storey Detached Homes on 34ft Lots

### Quality Construction

- Oversized 40" x 24" operating basement windows (as per plan)
- Rough-in for future 3-piece bathroom in basement
- California ceilings throughout
- Closets featuring full swing doors in lieu of bi-fold (as per plan)
- 7lb carpet underlay
- Installed piping for dryer vents (purchaser to connect to dryer)
- 9' Main floor ceiling height

### Luxury Bathrooms

- Primary bedroom ensuite (as per plan)
- Luxurious soaker tubs in all baths
- Ceramic on ceilings in all showers
- Upgraded bathroom exhaust fans
- Ceramic floor tiles (as per plan)
- Ceramic wall tiles for tub surrounds (as per plan)
- Vanities included in all powder rooms (as per plan)

### Distinctive Exteriors

- Architecturally thematic window grilles (as per elevation)
- Architecturally thematic grilles in half glass front entry door (as per elevation)
- Architecturally thematic windows in overhead garage door (by elevation type)
- Brick over first floor windows and doors on front elevation (as per plan)
- Walkway to front entry from paved driveway (12" x 12" paving stones)
- Rectangular address stone
- 9" square, vinyl exterior columns (A elevations only)
- 8" round, vinyl exterior columns (B elevations only)
- Upgraded window colour (as per exterior color package)

### Sophisticated Finishes

- Carpet free main floor. Hardwood in lieu of carpet on main floor (as per plan)
- Premium carpet offering
- 4" baseboards with 2 3/4" casing
- One light fixture in each room, including walk-in closets
- Decora light switches and plugs throughout entire home
- Oak railings and spindles
- Space saving configuration for shelving in walk-in closets
- Choice of standard interior paint (entire home)
- Satin nickel door levers

### Gourmet Kitchens

- Custom cabinetry with soft close cabinet doors and drawers
- Ceramic floor tiles (as per plan)
- Quartz countertops
- Double stainless steel undermount sink
- Single lever pull down faucet

### Green Living

- Water saver taps
- Low E windows with Argon
- Eco American Standard dual flush toilets
- Programmable digital thermostat
- R-27 insulated above-grade 2"x6" walls
- R-20 full height blanket insulation in basement
- R-31 insulated floor over unheated space
- R-60 insulation in attic
- Water softener & high-efficiency hot water heater (rentals)
- High-efficiency furnace
- Energy saving bulbs in interior and exterior fixtures (Note: some light fixtures may not be able to accommodate these bulbs)
- Energy Recovery Ventilator (ERV) system

Some lots may carry premiums. All prices include G.S.T./H.S.T. where applicable.  
Prices and features subject to change without notice E & O.E. (October 26, 2024)

# MARI

AT WILLIAMSBURG

- 34FT LOTS
- 30FT LOTS
- MODEL HOME
- SOLD



## SALES CENTRE

505 Anton Crescent  
Kitchener

Mon-Wed: 2-7pm  
Sat-Sun: 12-5pm

226-499-6967  
FUSIONHOMES.COM

FUSION  
HOMES



All lot renderings are artist's concept and drawings are not to scale. All materials, specifications, and lot dimensions are subject to change without notice. E.&O.E. May 2026.

# MARI

AT WILLIAMSBURG

# LOCAL AMENITIES

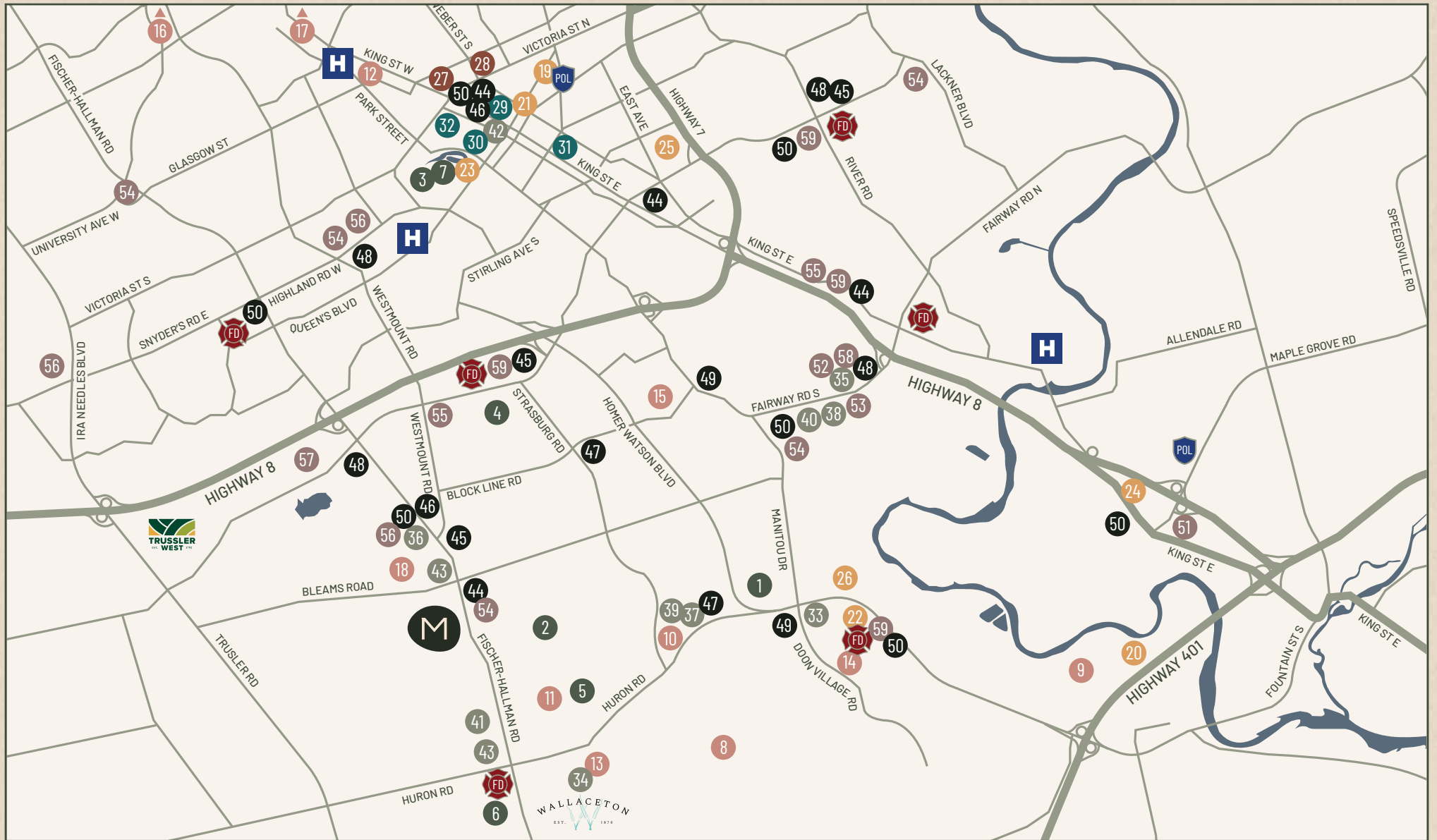

## OUTDOOR

- 1 Budd Park Soccer Fields
- 2 Huron Natural Area & Trails
- 3 Iron Horse Trail
- 4 McLennan Park
- 5 Parkvale Park
- 6 RBJ Schlegel Park
- 7 Victoria Park

## EDUCATION

- 8 Brigadoon Public School
- 9 Conestoga College
- 10 Huron Heights Secondary School
- 11 Jean Steckle Public School
- 12 Kitchener-Waterloo Collegiate
- 13 St. Josephine Bakhita Catholic Elementary School
- 14 St. Timothy Catholic School
- 15 St. Mary's Catholic Secondary School
- 16 University of Waterloo
- 17 Wilfrid Laurier
- 18 Williamsburg Public School

## ENTERTAINMENT

- 19 Centre in the Square
- 20 Doon Valley Golf Course
- 21 Kitchener Public Library
- 22 Pioneer Park Library
- 23 Schneider Haus National Historic Site
- 24 Sportsworld Crossing
- 25 The Aud
- 26 Waterloo Region Museum

## TRANSPORTATION

- 27 LRT Downtown Hub
- 28 Via Rail / GO Transit Station

## LANDMARKS

- 29 City Hall
- 30 Clock Tower
- 31 Market Square
- 32 The Tannery

## RESTAURANTS

- 33 Edelweiss Tavern
- 34 Ghar se Rasoi
- 35 Jack Astors
- 36 Lisboa Bakery & Grill
- 37 Little Gyros Greek Grill
- 38 Moxies
- 39 Rustic Slice Pizzeria
- 40 State & Main
- 41 St. Louis Bar & Grill
- 42 The Walper Hotel
- 43 Tim Hortons

## BANKS

- 44 BMO
- 45 CIBC
- 46 Libro Credit Union
- 47 Manulife
- 48 RBC
- 49 Scotiabank
- 50 TD Bank

## SHOPPING

- 51 Costco
- 52 Fairview Park Mall
- 53 Farm Boy
- 54 Food Basics
- 55 FreshCo
- 56 Sobeyes
- 57 Sunrise Shopping Centre
- 58 Walmart
- 59 Zehrs

FUSION  
HOMES

# The Orla

1,700 sq.ft.

3 Bedroom | 1.5 Bathroom | 1 Car Garage

Nova Series | Mari

30'

- Convenient Main Floor Powder Room
- Open Concept Main Floor
- Convenient Upper Floor Laundry
- Oversized Primary Walk-In Closet
- Large Primary Bedroom With Sitting Area

## Elevation

Orla A



## Main Floor

Elevation A

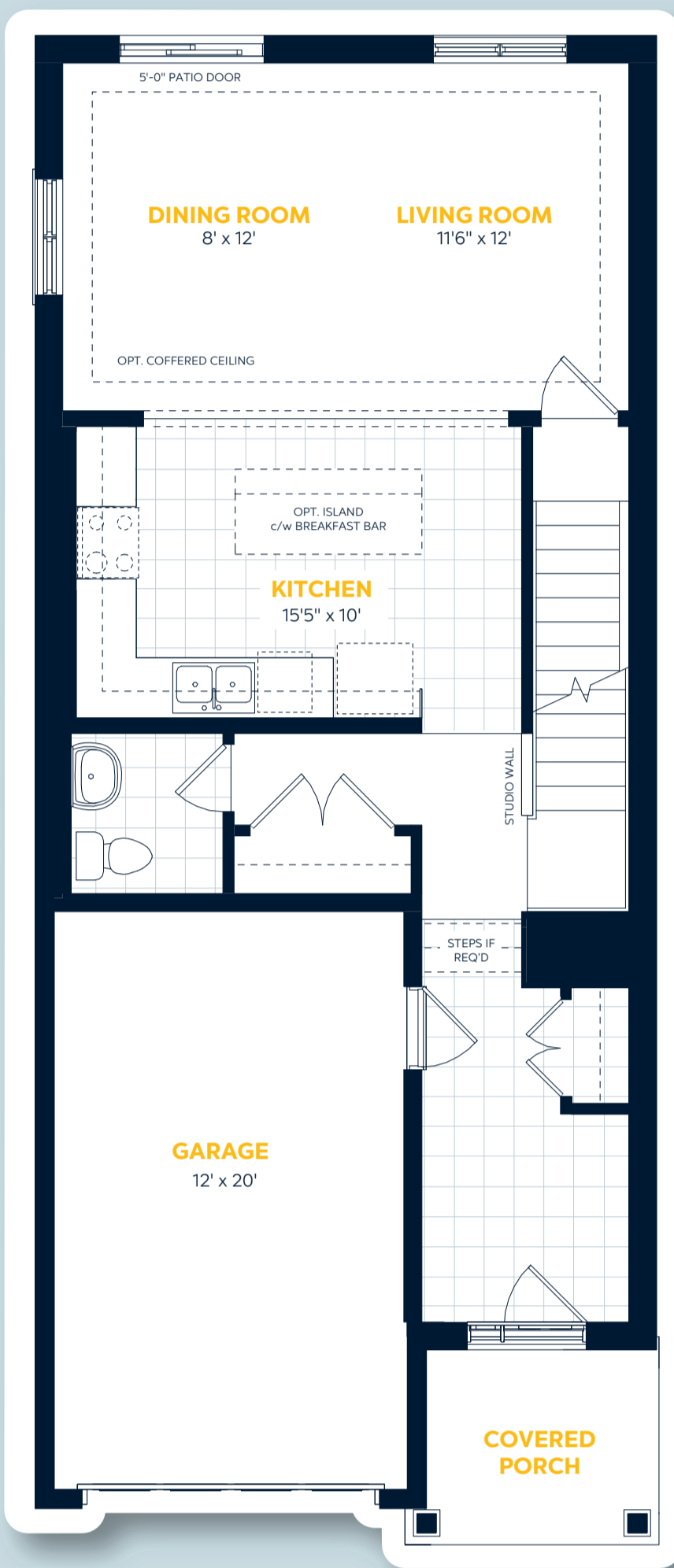

## Upper Floor

Elevation A

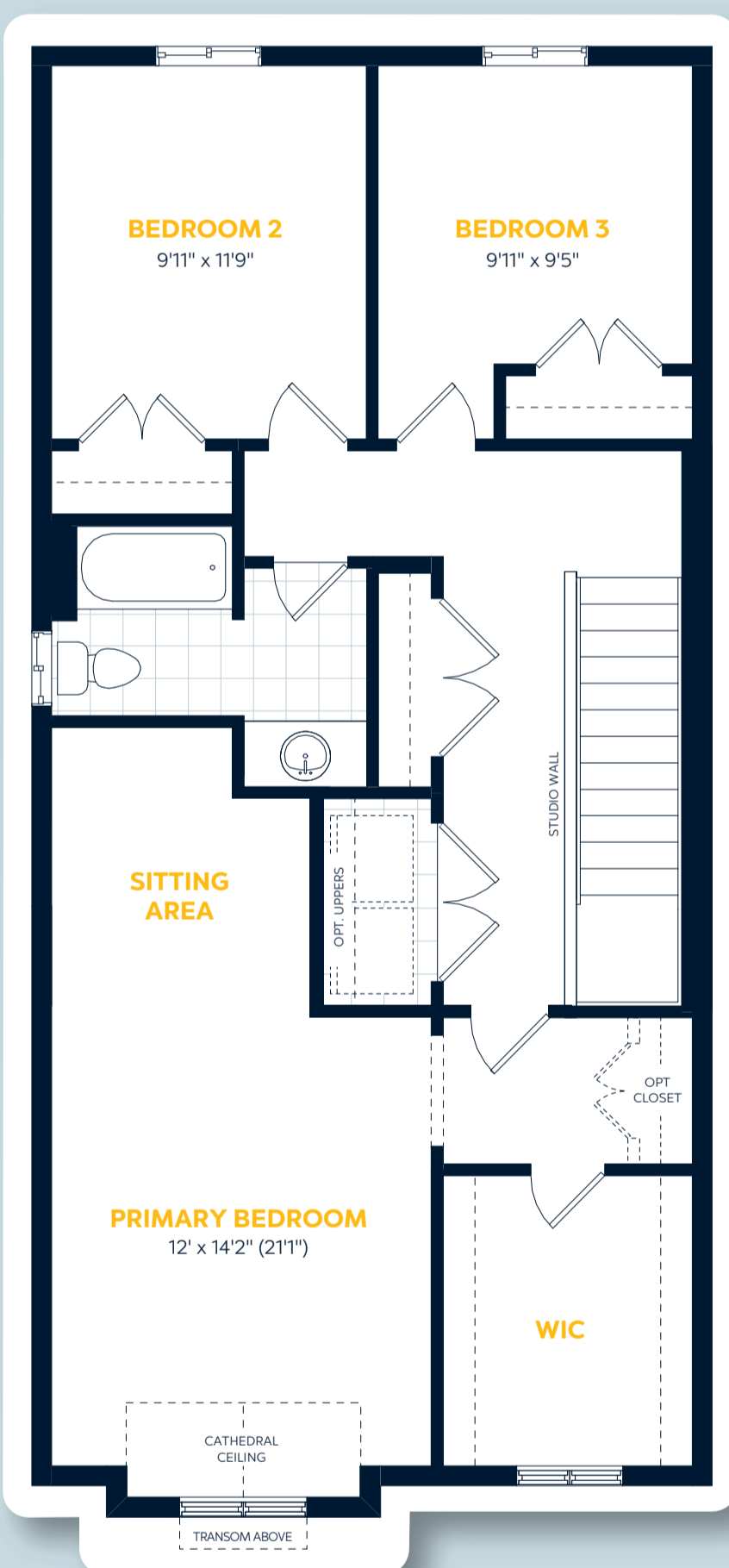

## Basement Floor

Elevation A

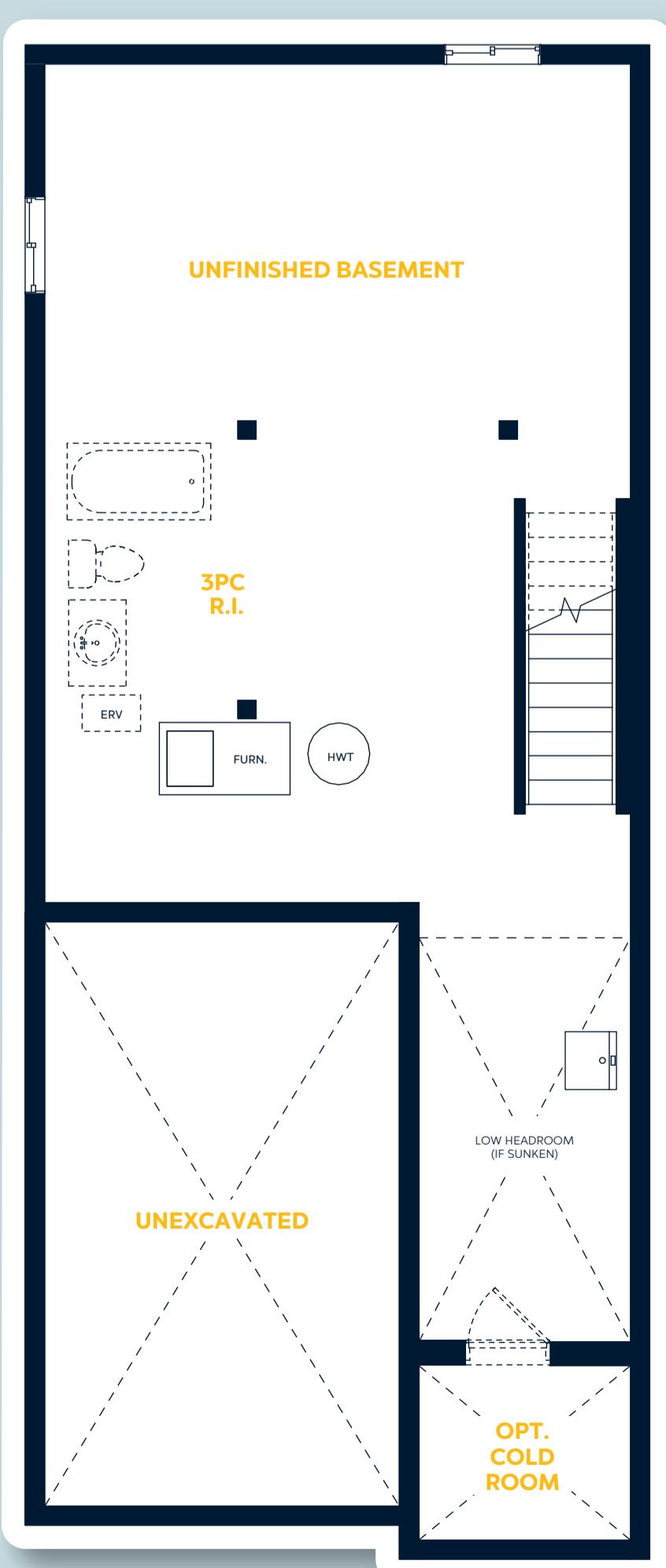

E.&O.E. All materials, specifications and floorplans are subject to change without notice. All house renderings are artist's concept. All floorplans are approximate dimensions. Actual usable floor space may vary from stated floor area. Some designs may require upgraded lots. © Fusion Homes 2025. Reproduction of this plan is strictly prohibited.

# The Mika

1,850 sq.ft.

3 Bedroom | 1.5 Bathroom | 1 Car Garage

Nova Series | Mari

30'

Open Concept Main Floor  
 Convenient Main Floor Powder Room  
 Large Laundry Room & Mud Room  
 Upper Floor Family Room  
 Large Primary Bedroom With Sitting Area

## Elevation

Mika A



## Main Floor

Elevation A

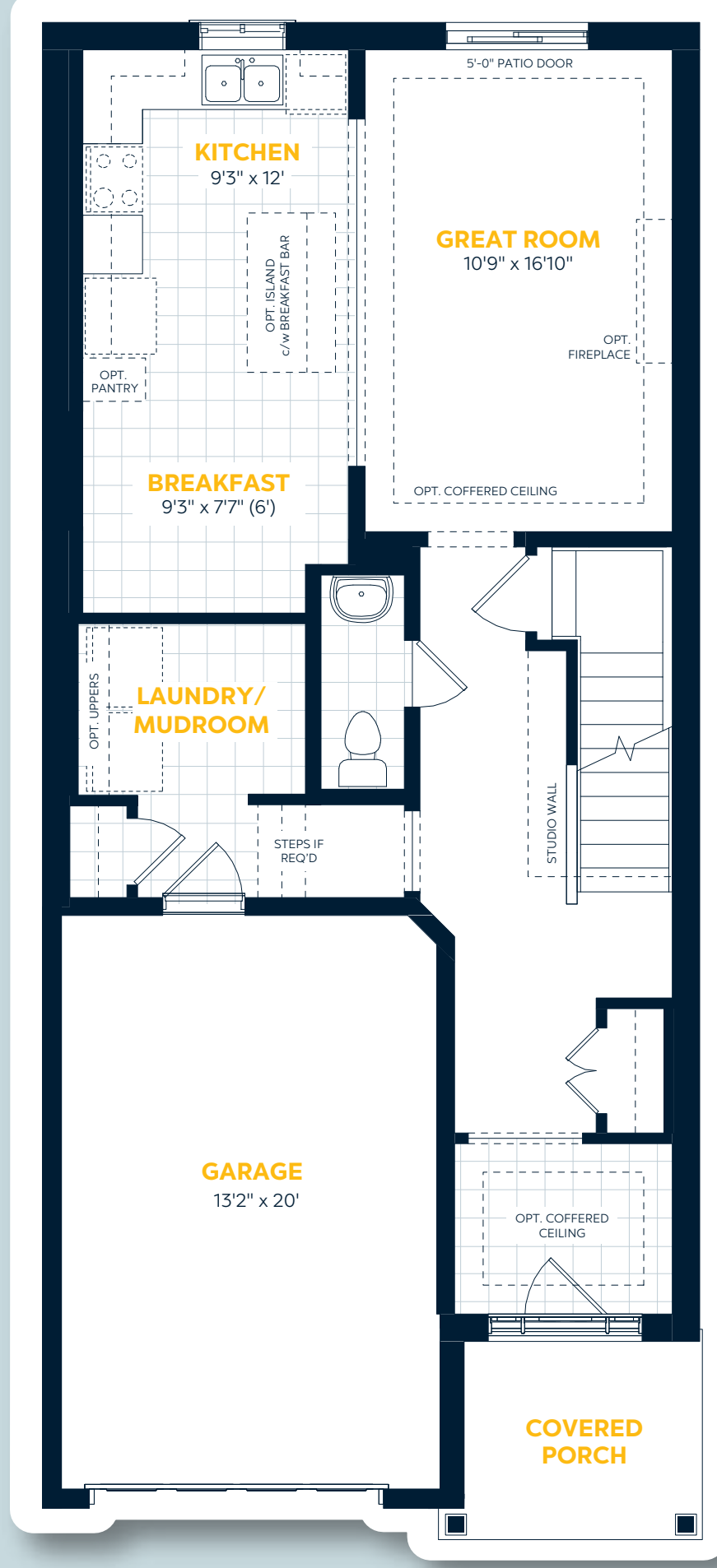

## Upper Floor

Elevation A

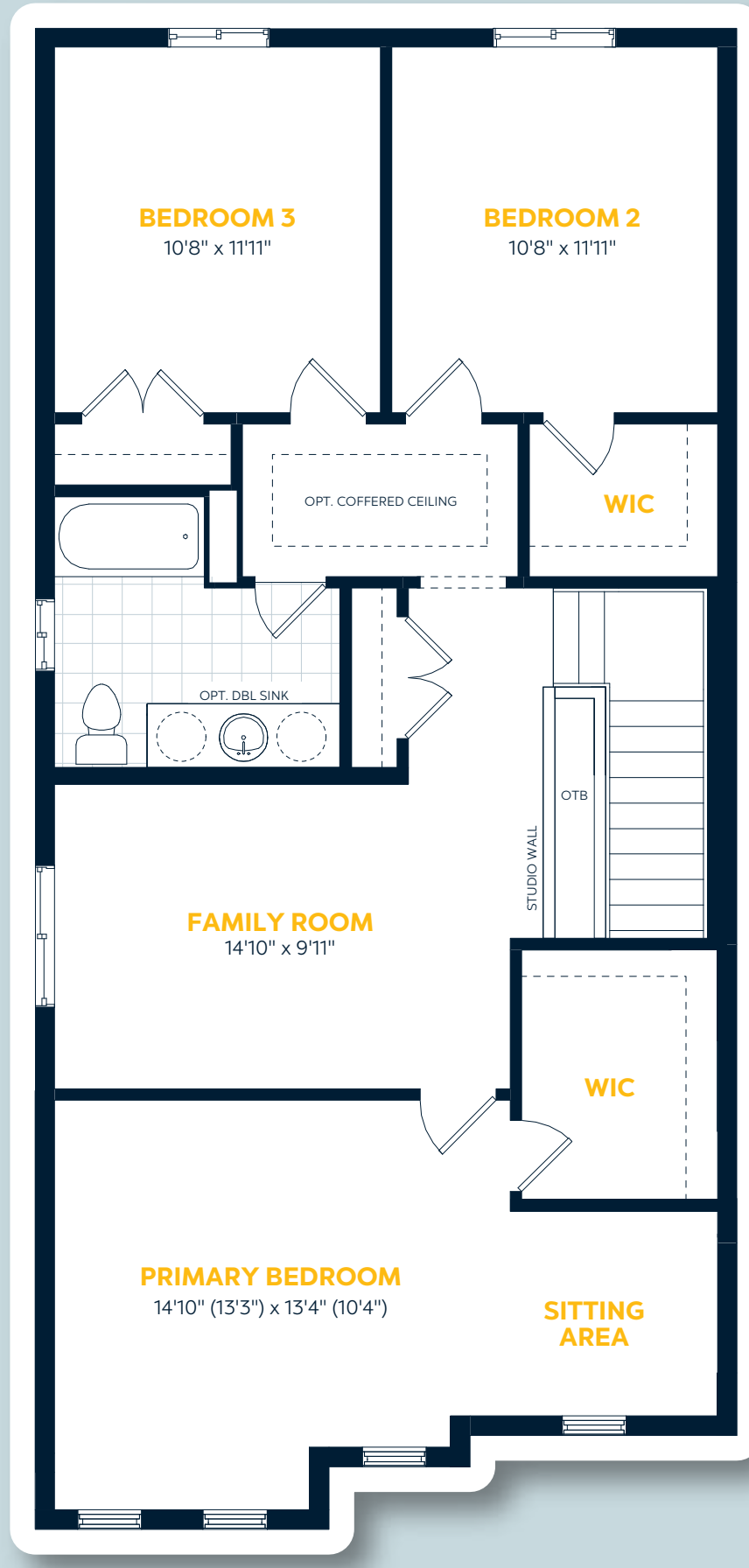

## Basement Floor

Elevation A

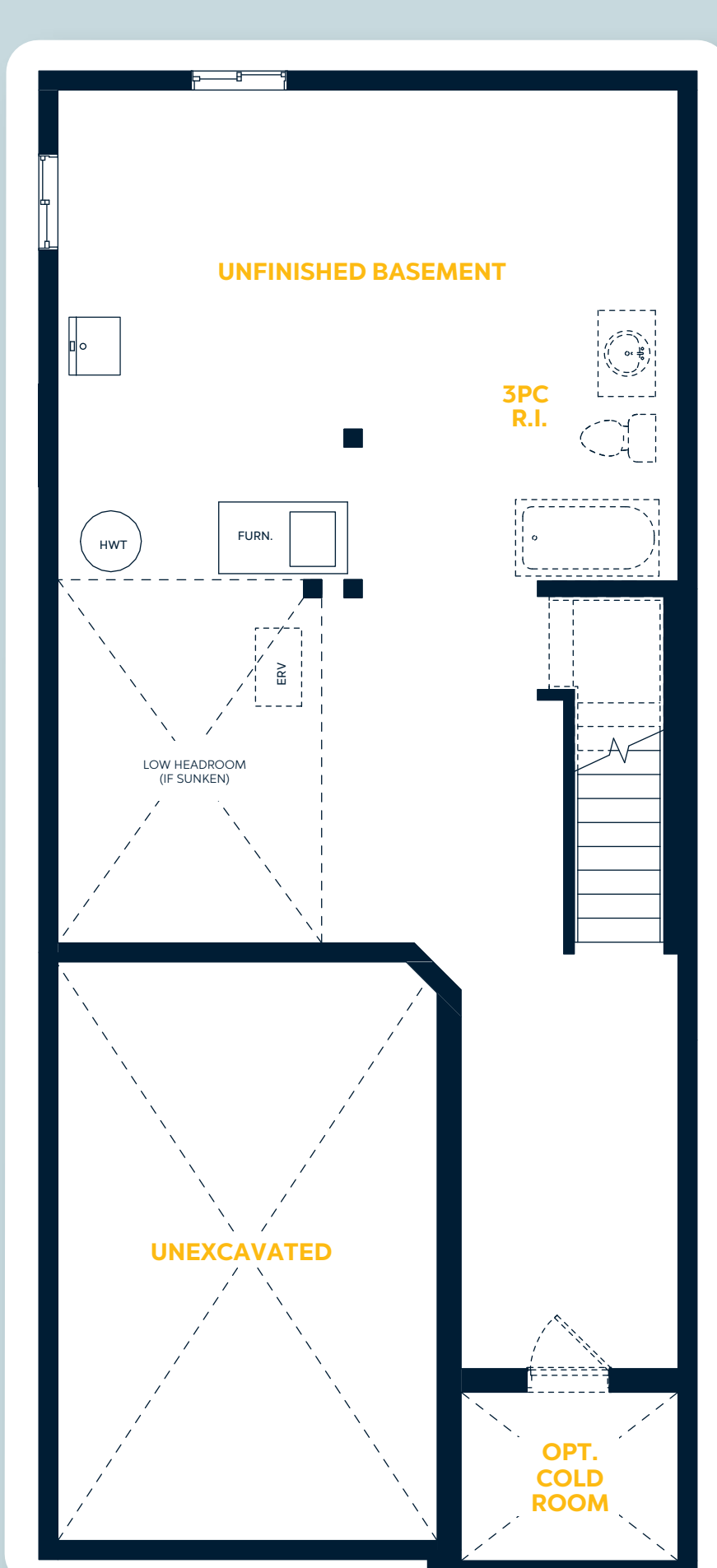

# The Alta

1,700 sq.ft.

3 Bedroom | 2.5 Bathroom | One-Car Garage

Avia Series | Mari

30'

- Double Closet in Front Foyer
- Open Concept Main Floor
- Convenient Upper Floor Laundry
- Oversized Primary Walk-In Closet
- Additional Linen Closet in Primary Bedroom

## Elevations

Alta A



Alta B



Alta D



## Main Floor

Elevation A

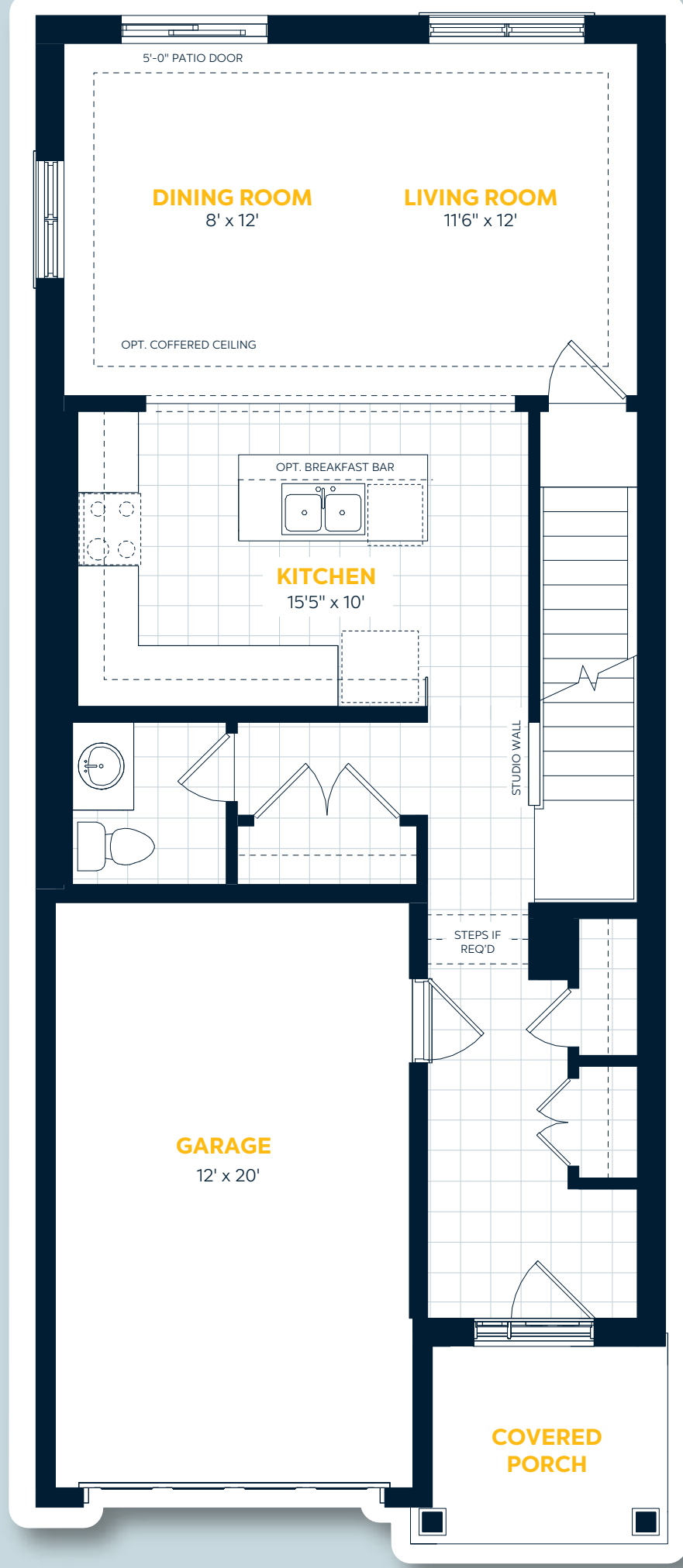

## Elevation Variations

Elevation B & D Front Door Variation

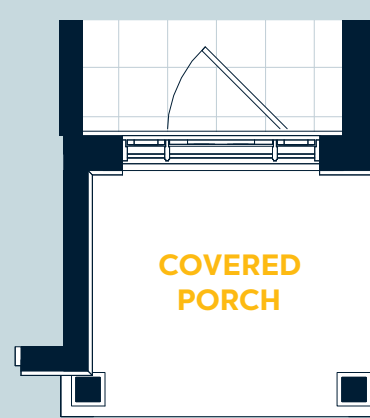

## Upper Floor

Elevation A

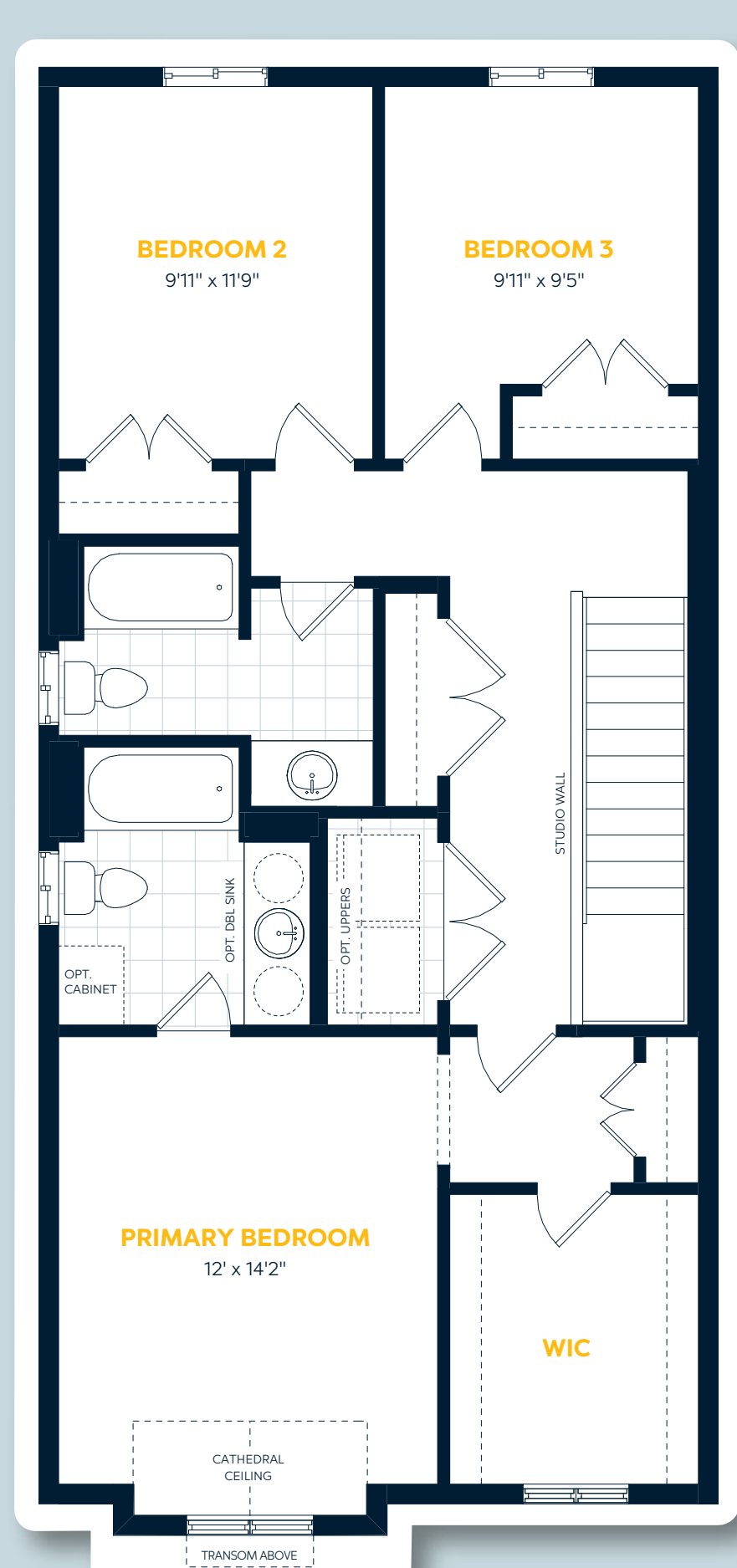

## Elevation Variations

Elevation B Primary Bedroom Variation



Elevation D Primary Bedroom Variation



## Basement Floor

Elevation A, B & D

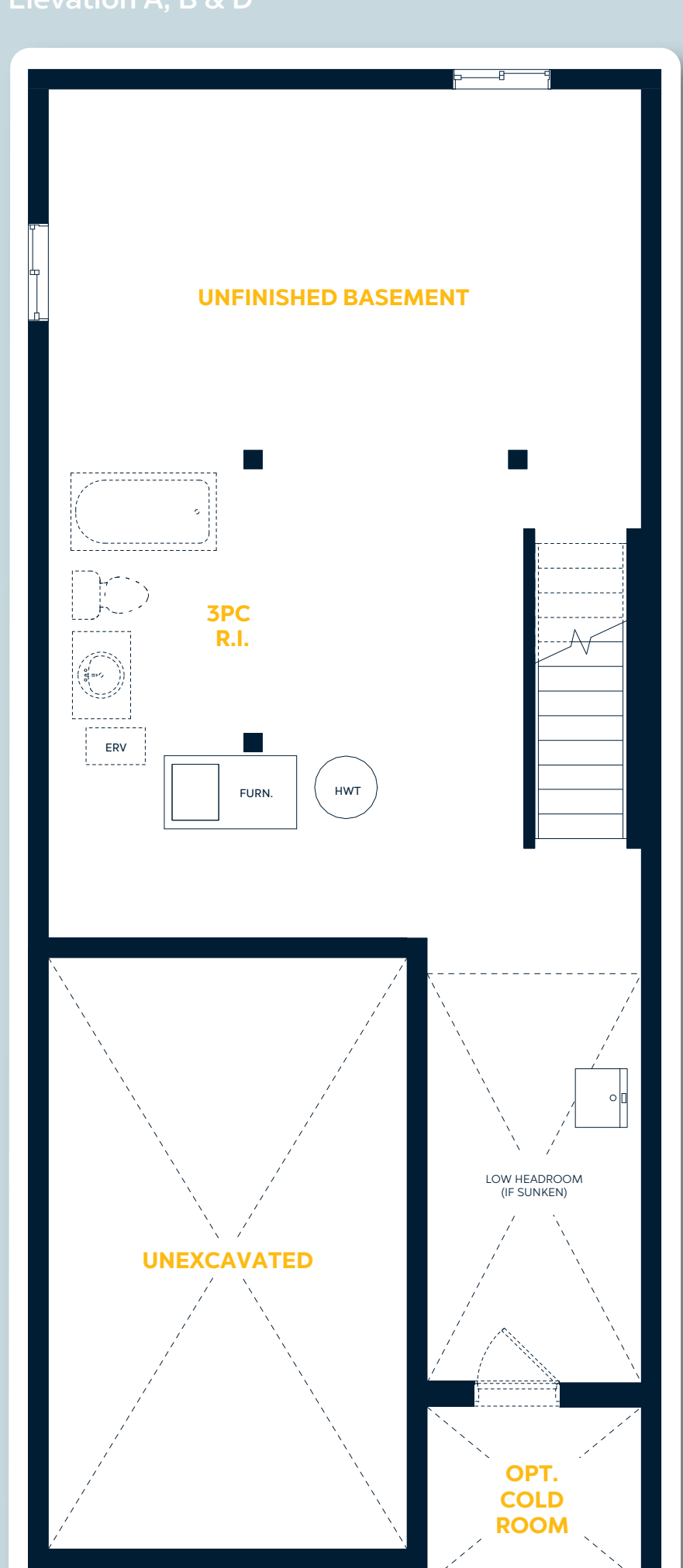

E.&O.E. All materials, specifications and floorplans are subject to change without notice. All house renderings are artist's concept. All floorplans are approximate dimensions. Actual usable floor space may vary from stated floor area. Some designs may require upgraded lots. © Fusion Homes 2025. Reproduction of this plan is strictly prohibited.

# The Kade

1,850 sq.ft.

3 Bedroom | 2.5 Bathroom | One-Car Garage

30'

- Open Concept Main Floor
- Optional Walk-In Pantry
- Large Laundry Room & Mud Room
- Upper Floor Family Room
- Optional Fourth Bedroom

Avia Series | Mari

## Elevations

Kade A



Kade B



Kade D



## Main Floor

Elevation A

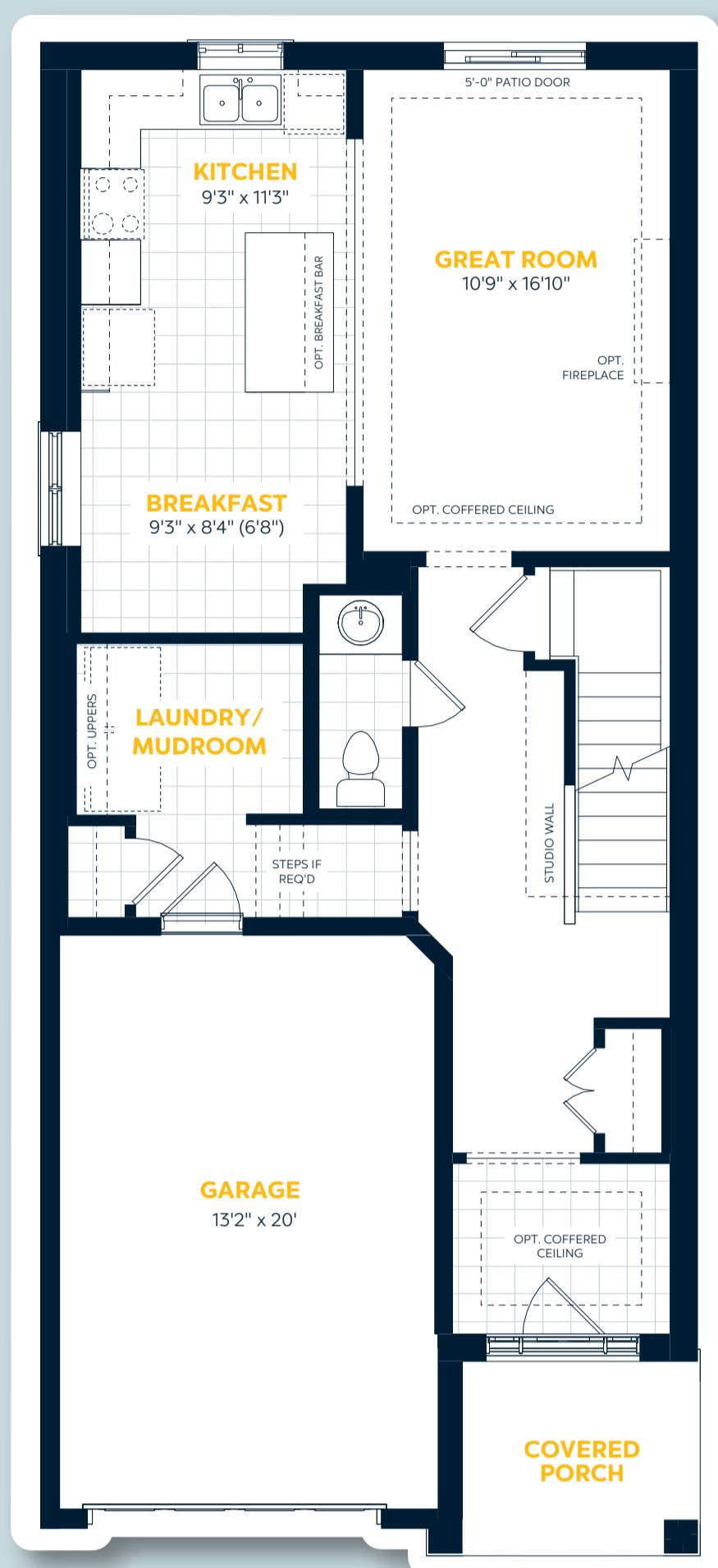

## Elevation Variations

Elevation B & D  
Covered Porch Variation

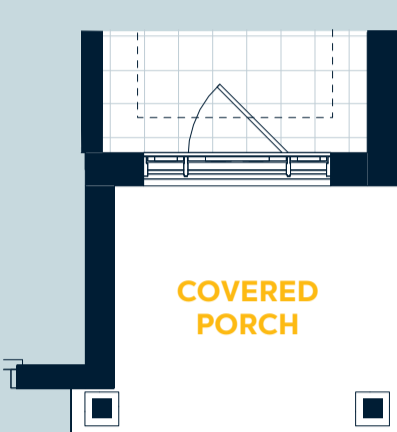

## Upper Floor

Elevation A

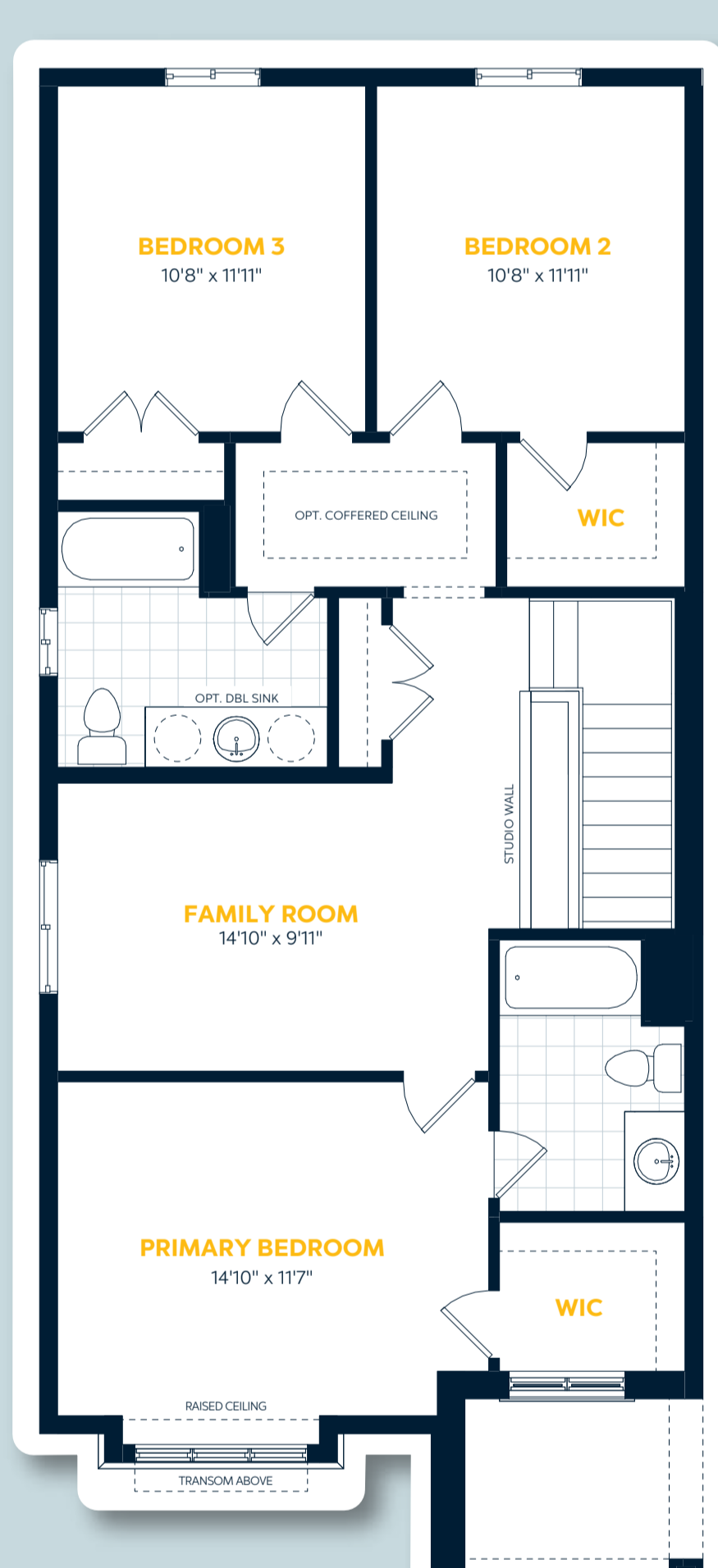

## Elevation Variations

Elevation B  
Primary Bedroom Variation



Elevation D  
Primary Bedroom Variation



## Basement Floor

Elevation A, B & D

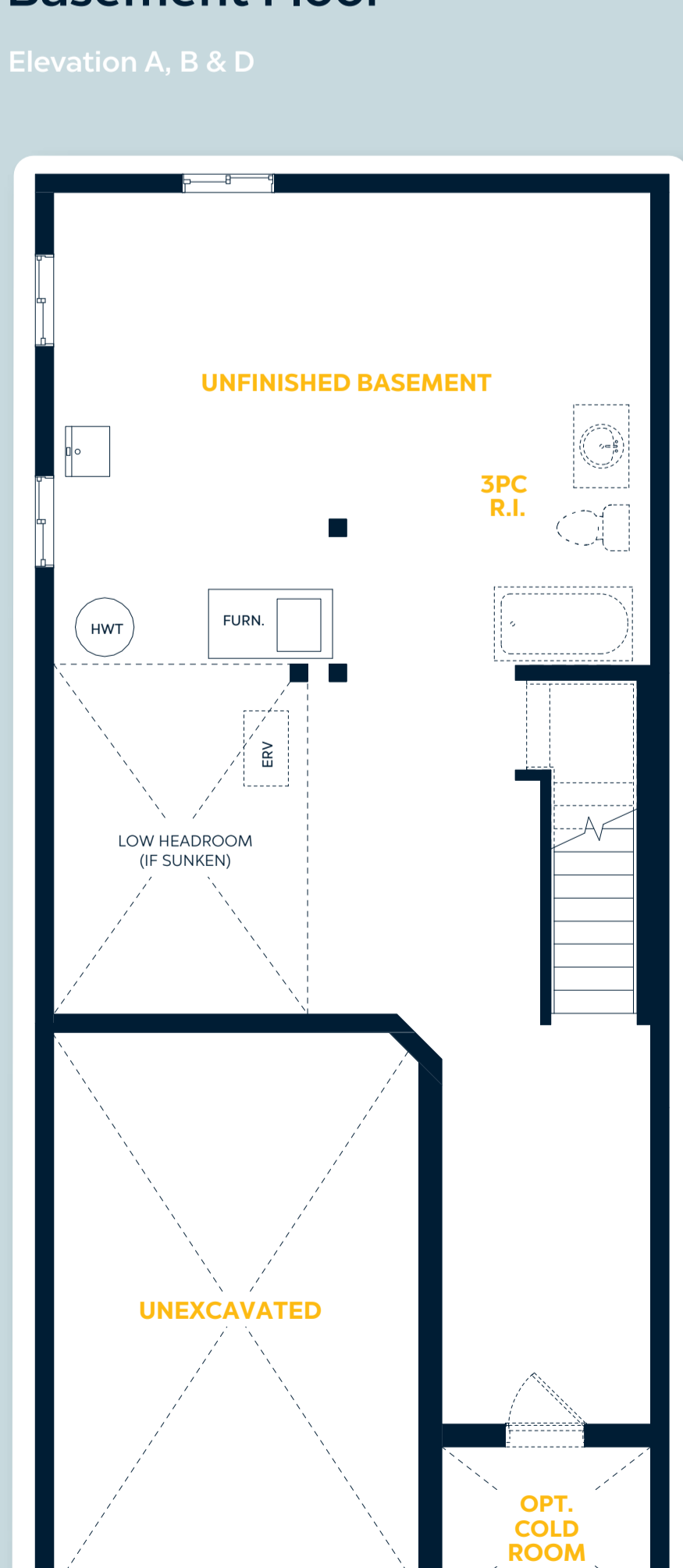

E.&O.E. All materials, specifications and floorplans are subject to change without notice. All house renderings are artist's concept. All floorplans are approximate dimensions. Actual usable floor space may vary from stated floor area. Some designs may require upgraded lots. © Fusion Homes 2025. Reproduction of this plan is strictly prohibited.

# The Shay

1,890 sq.ft.

3 Bedroom | 2.5 Bathroom | 1 Car Garage

Avia Series | Mari

30'

Open Concept Main Floor  
Main Floor Laundry and Mud Room  
Upper Floor Family Room  
Large Primary Walk-In Closet  
Increased Closet Space in Bedrooms 2 & 3

## Elevations

Shay A



Shay B



Shay D



## Main Floor

Elevation A, B & D

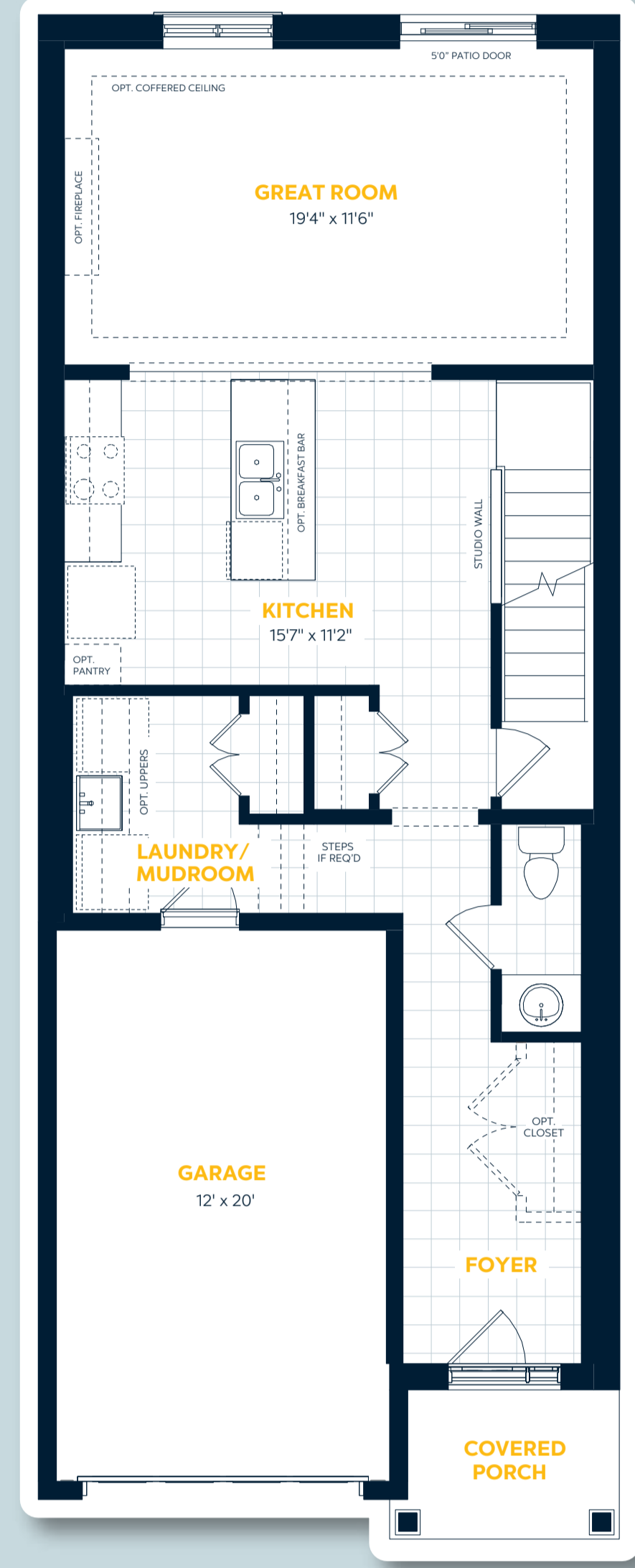

## Upper Floor

Elevation A

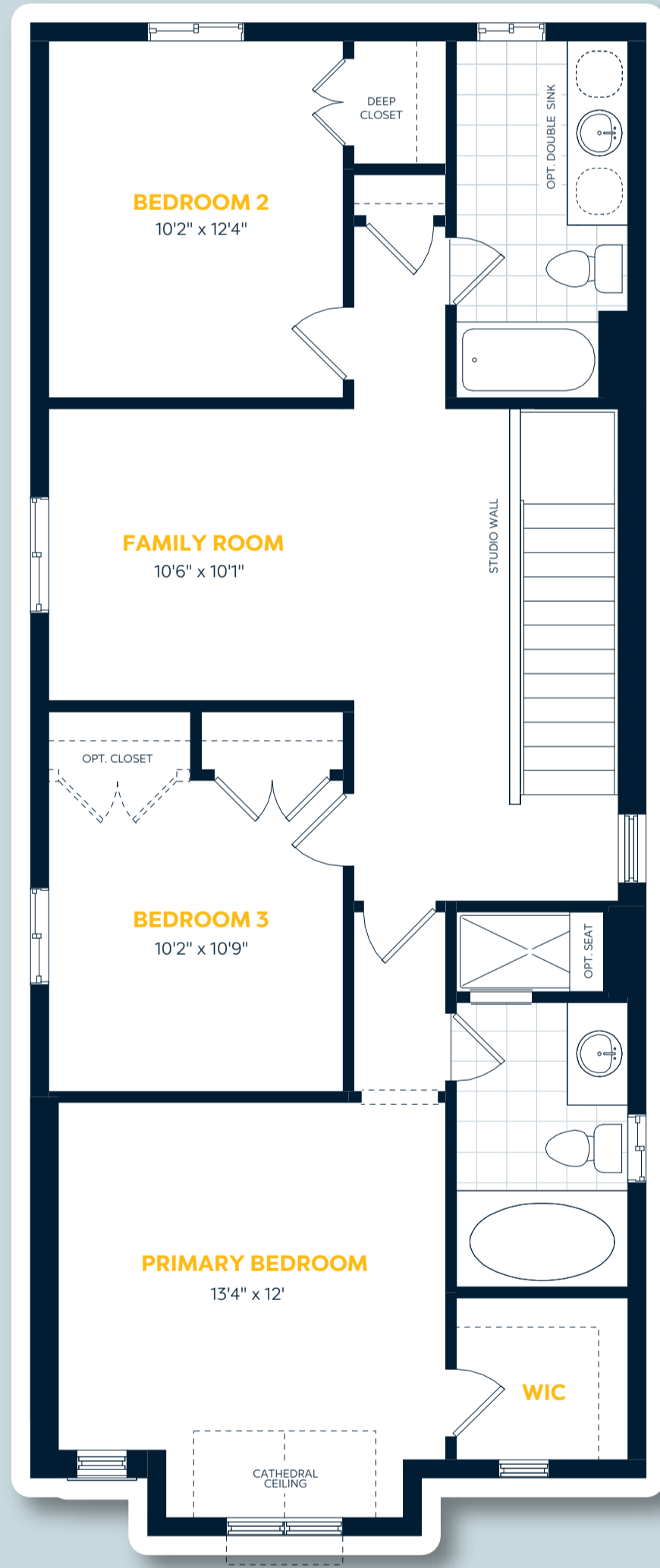

## Elevation Variations

Elevation B  
Primary Bedroom Variation

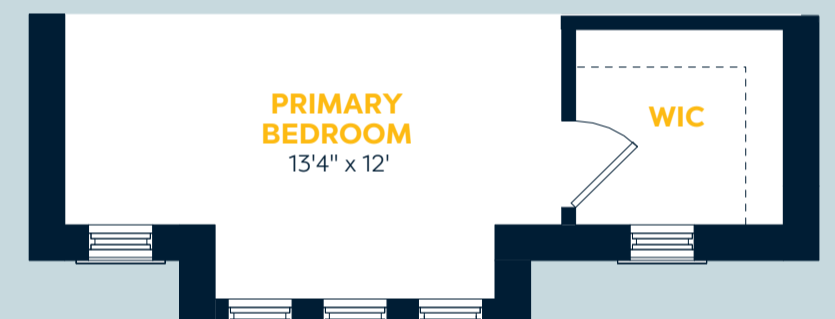

Elevation D  
Primary Bedroom Variation



## Basement Floor

Elevation A, B & D

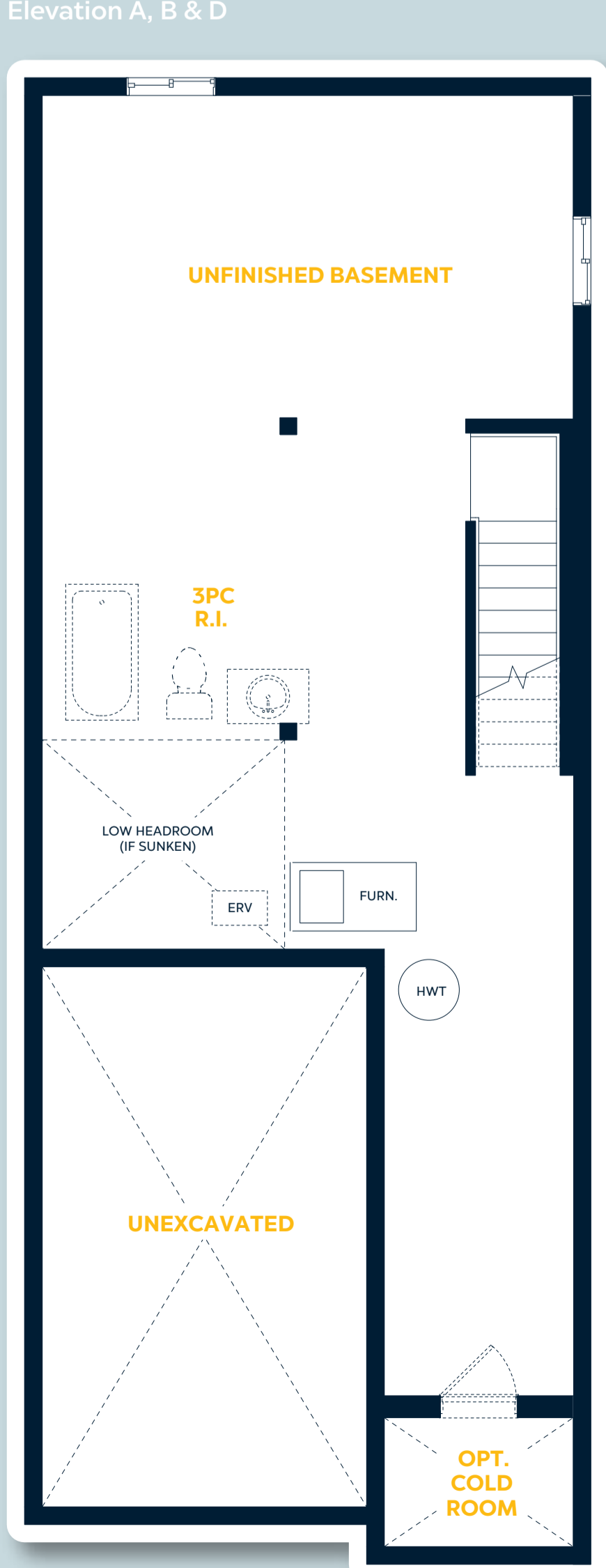

E.&O.E. All materials, specifications and floorplans are subject to change without notice. All house renderings are artist's concept. All floorplans are approximate dimensions. Some usable floor space may vary from stated floor area. Some designs may require upgraded lots. © Fusion Homes 2025. Reproduction of this plan is strictly prohibited.

# The Kyra

1,900 sq.ft.

3 Bedroom | 2.5 Bathroom | 1 Car Garage

Avia Series | Mari

30'

- Optional Double Closets in Foyer
- Open Concept Kitchen and Great Room
- Main Floor Office
- Convenient Upper Floor Laundry
- Upper Floor Family Room

## Elevations

Kyra A



Kyra B



Kyra D



## Main Floor

Elevation A & D

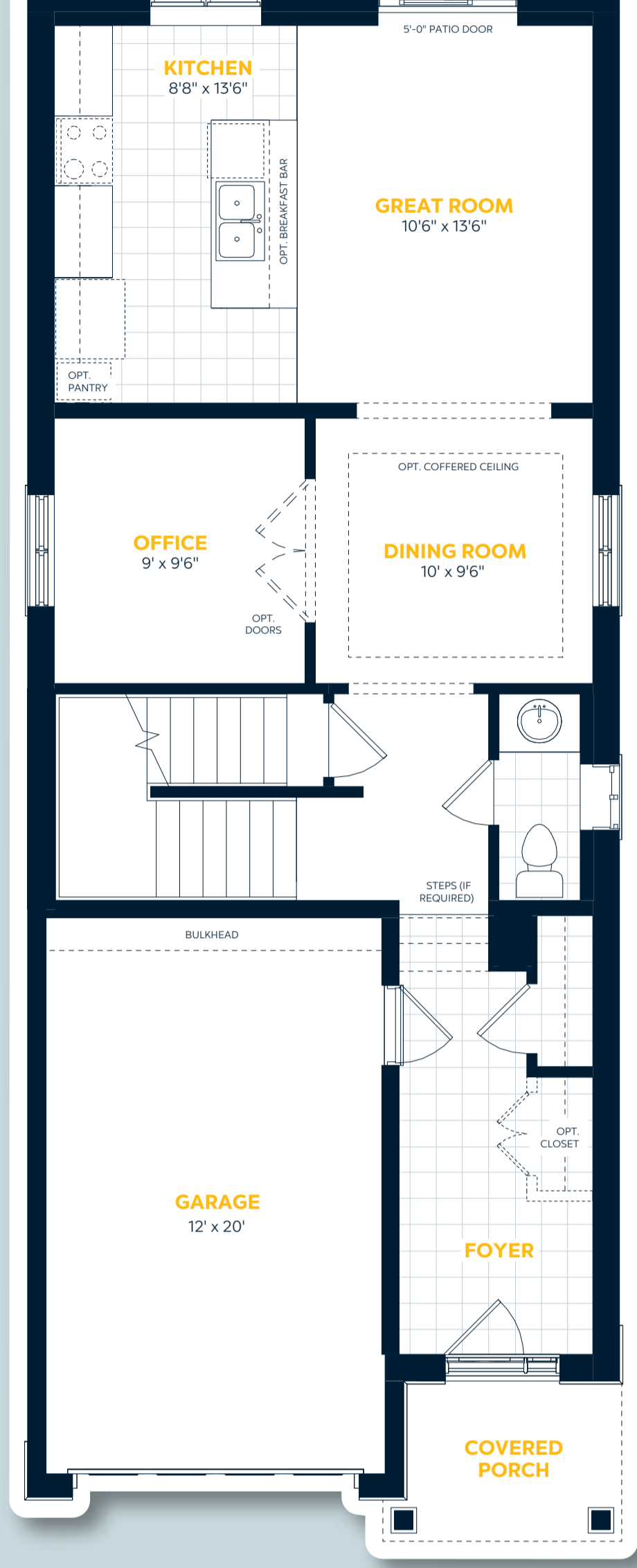

## Elevation Variations

Elevation B Dining Room Variation



## Upper Floor

Elevation A

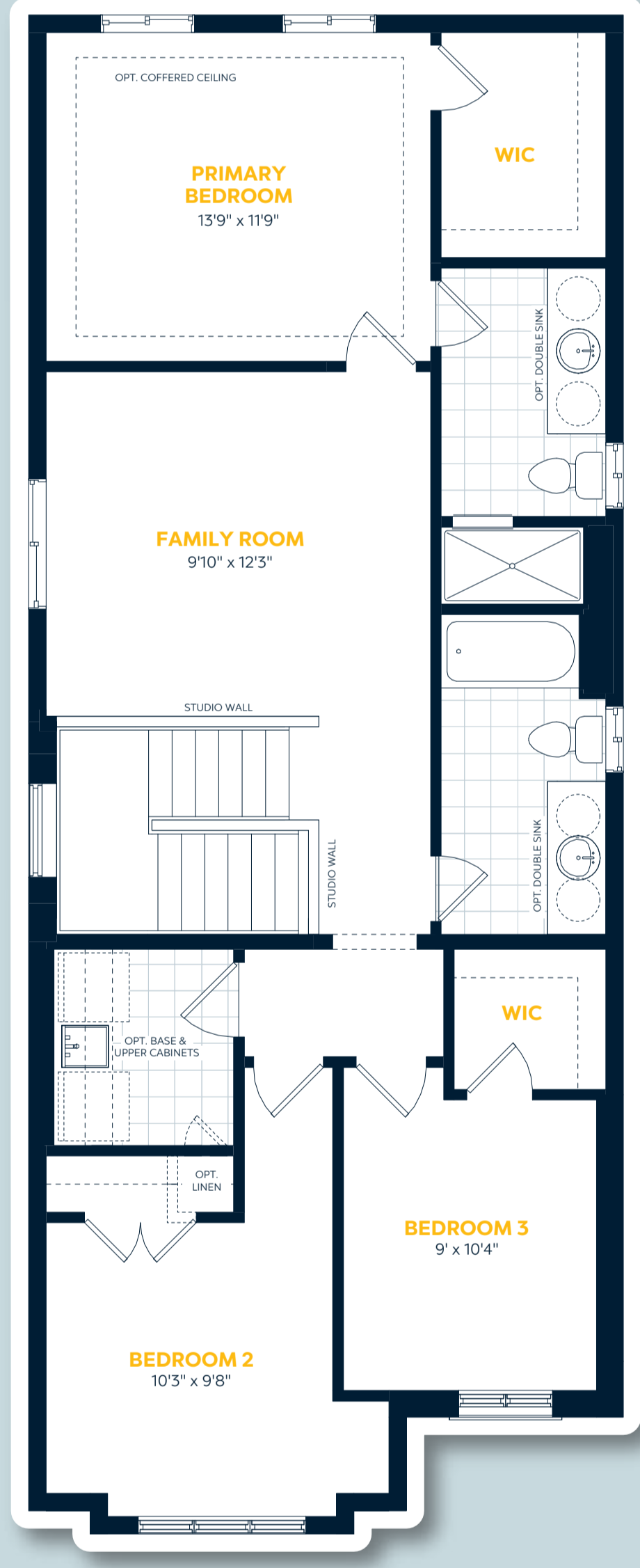

## Elevation Variations

Elevation B Front Bedrooms Variation

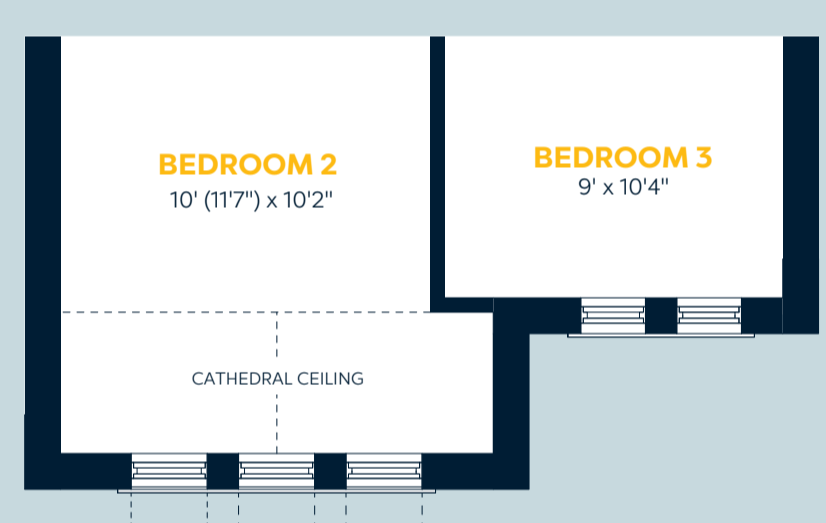

Elevation D Front Bedrooms Variation



## Basement Floor

Elevation A, B & D

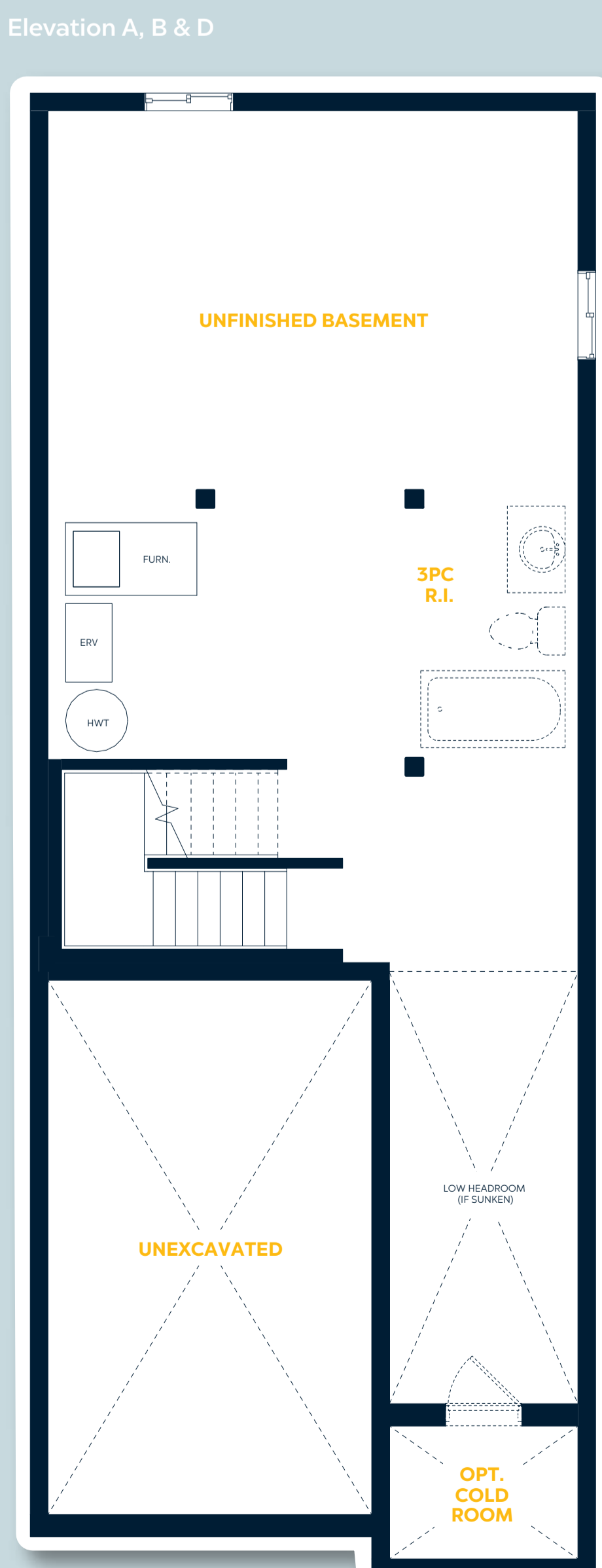

E.&O.E. All materials, specifications and floorplans are subject to change without notice. All house renderings are artist's concept. All floorplans are approximate dimensions. Actual usable floor space may vary from stated floor area. Some designs may require upgraded lots. © Fusion Homes 2025. Reproduction of this plan is strictly prohibited.

# The Dane

2,000 sq.ft.

3 Bedroom | 2.5 Bathroom | One-Car Garage

30'

- Large Front Foyer with Double Closets
- Open Concept Main Floor
- Large Upper Floor Laundry Room
- Walk-In Closets in Each Bedroom
- Upper Floor Family Room

Avia Series | Mari

## Elevations

Dane A



Dane B



Dane D



## Main Floor

Elevation A, B & D

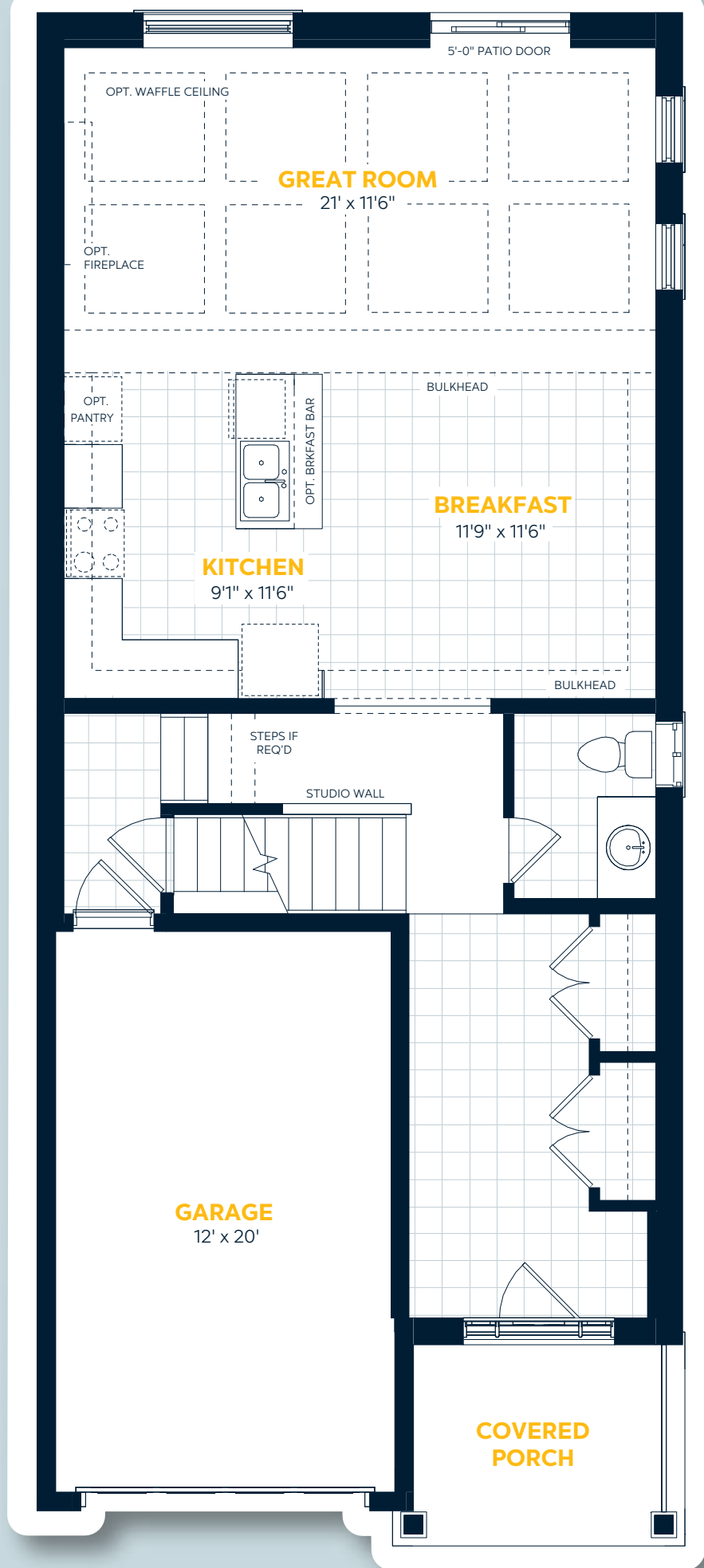

## Upper Floor

Elevation A

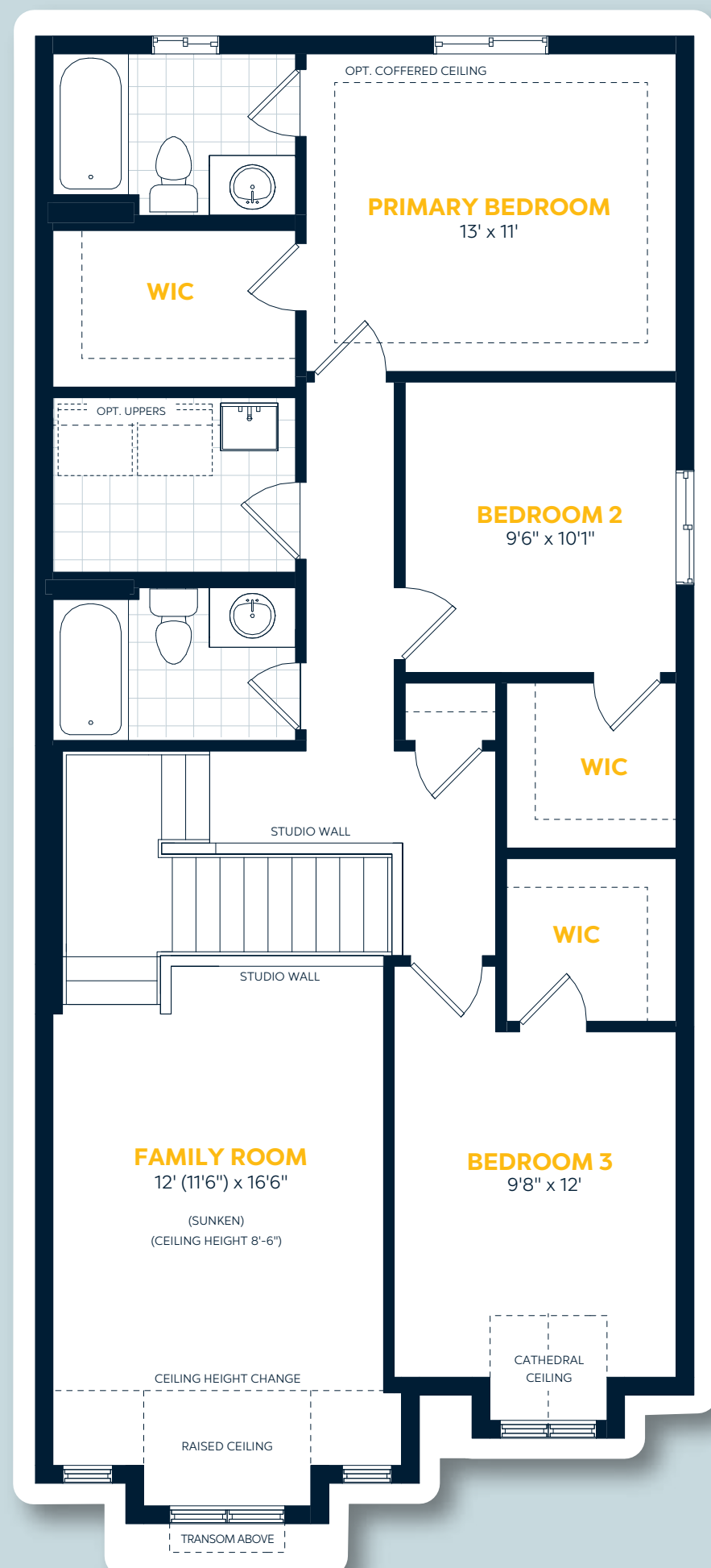

## Elevation Variations

Elevation B  
Family Room and Bedroom 3 Variation



Elevation D  
Family Room and Bedroom 3 Variation

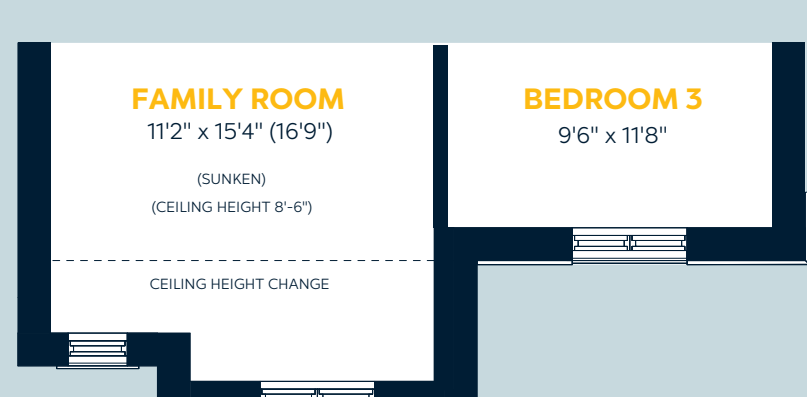

## Basement Floor

Elevation A, B & D

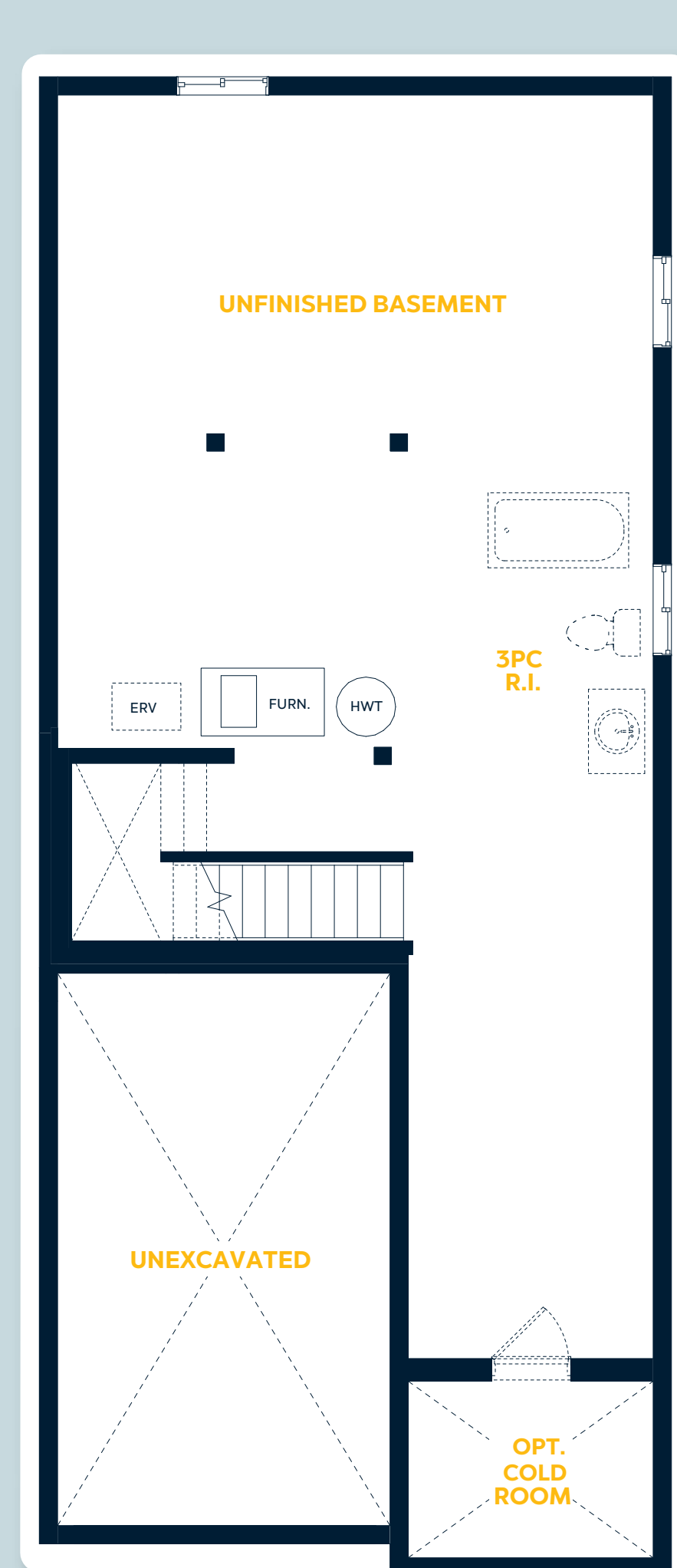

E.&O.E. All materials, specifications and floorplans are subject to change without notice. All house renderings are artist's concept. All floorplans are approximate dimensions. Actual usable floor space may vary from stated floor area. Some designs may require upgraded lots. © Fusion Homes 2025. Reproduction of this plan is strictly prohibited.

# The Rockwell IV

2,050 sq.ft.

3 Bedroom | 2.5 Bathroom | Oversized 2 Car Garage

34'

- Large Foyer Closet
- Additional Storage Area in Garage
- Upper Floor Media Room
- Walk-In Closets in All Bedrooms

Culmination Series | Mari

## Elevations

Rockwell IV A



Rockwell IV B



## Main Floor

Elevation A & B

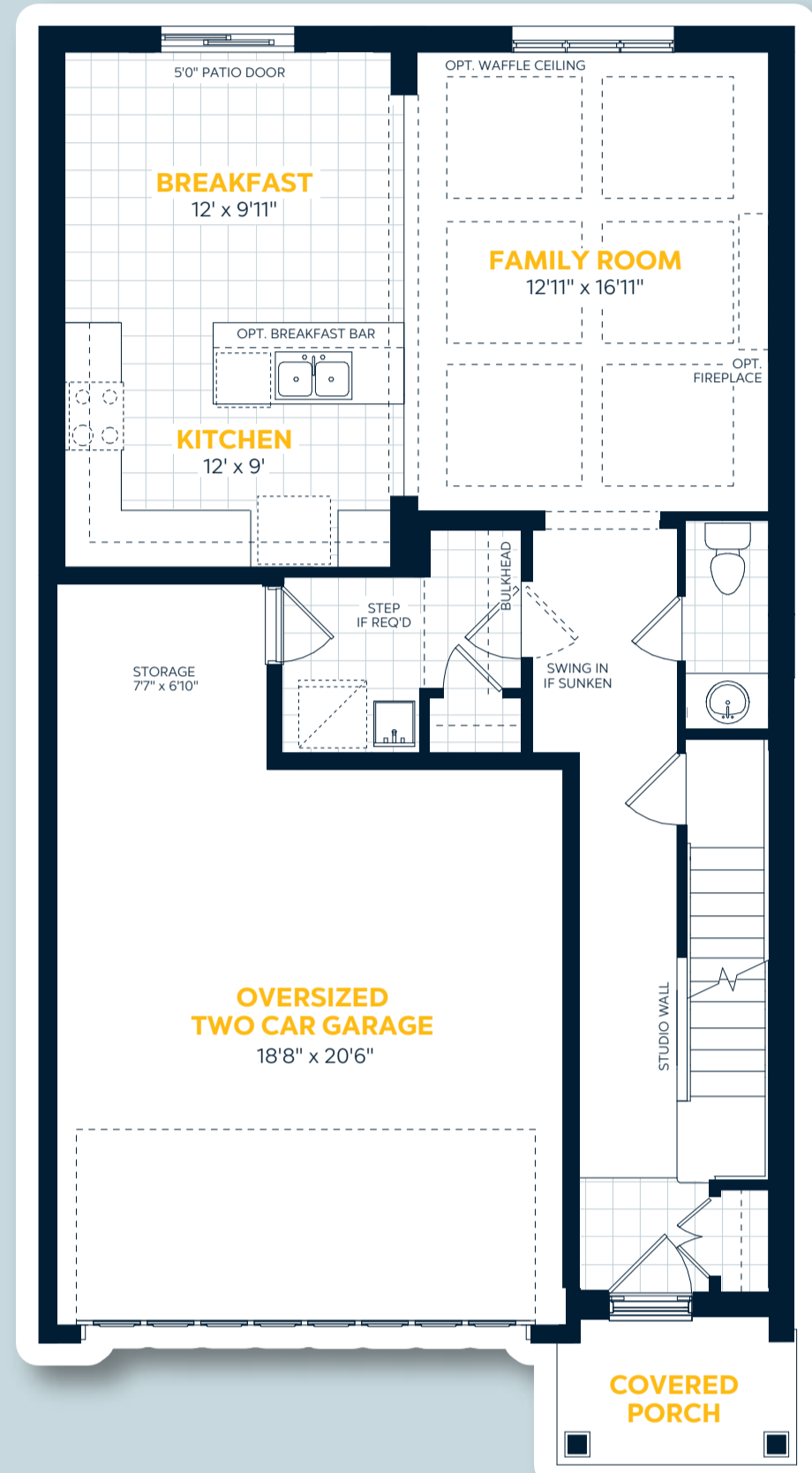

## Upper Floor

Elevation A



## Elevation Variations

Elevation B  
Bedroom 2 / Media Room Variation

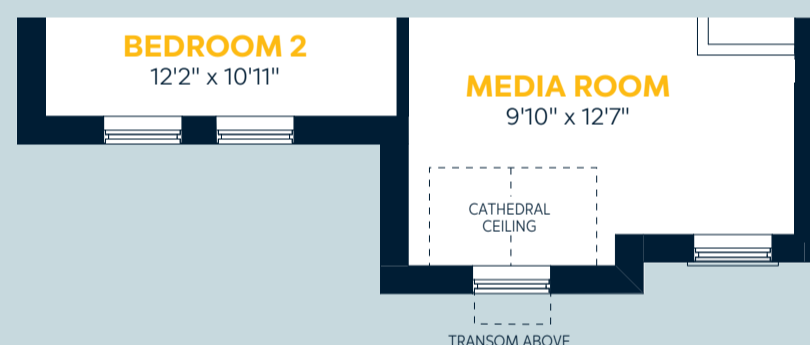

## Basement Floor

Elevation A & B

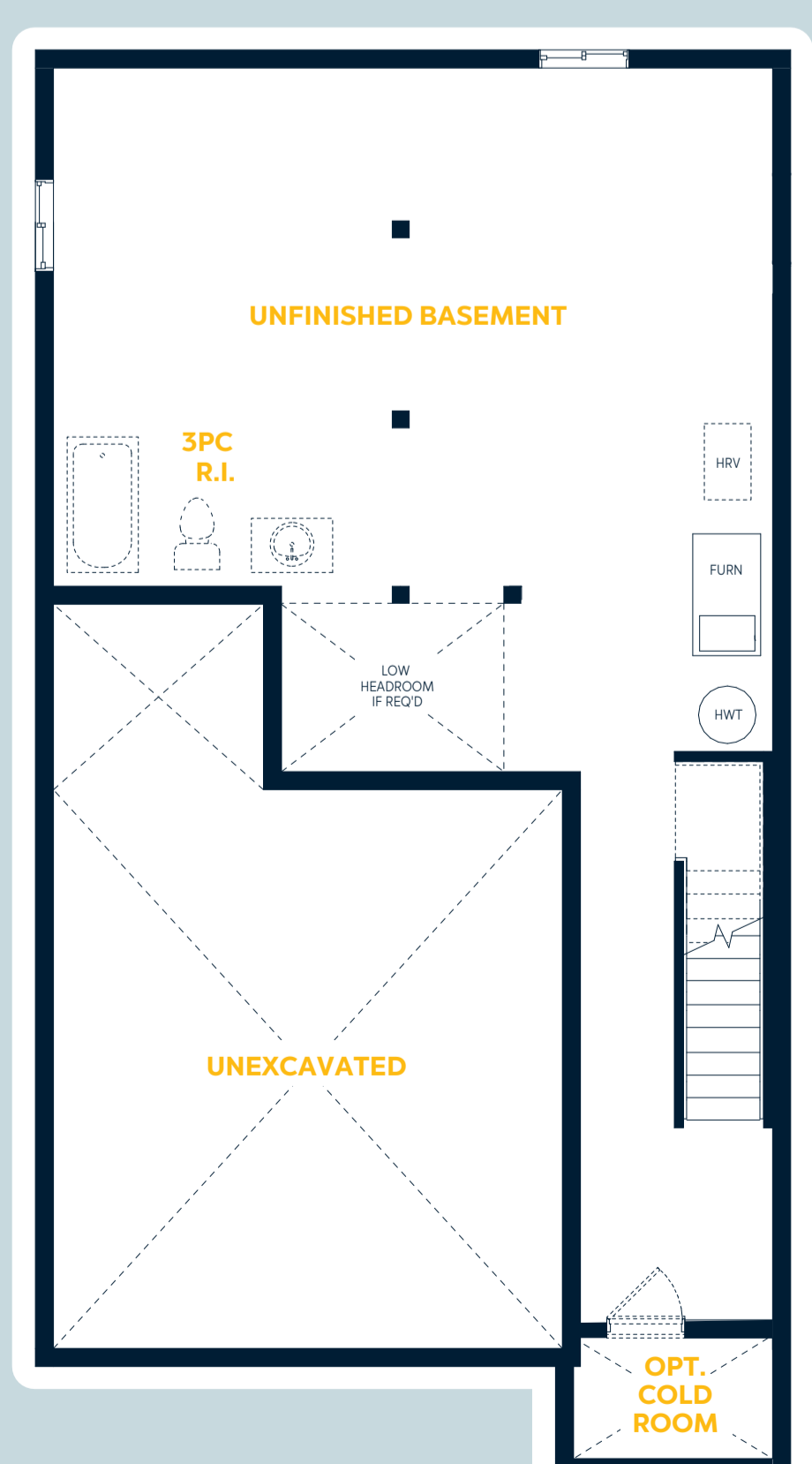

# The Brockton IV

2,350 sq.ft.

4 Bedroom | 2.5 Bathroom | Oversized 2 Car Garage

Culmination Series | Mari

34'

- Large Foyer with Optional Coffered Detailing
- Open-Concept Main Floor with Great Room Open to Large Kitchen
- Grand Curved Staircase
- Four Spacious Bedrooms each with Oversized Closets
- Convenient Upstairs Laundry Room
- Additional Storage Space in Garage

## Elevations

Brockton IV A



Brockton IV B



## Main Floor

Elevation A

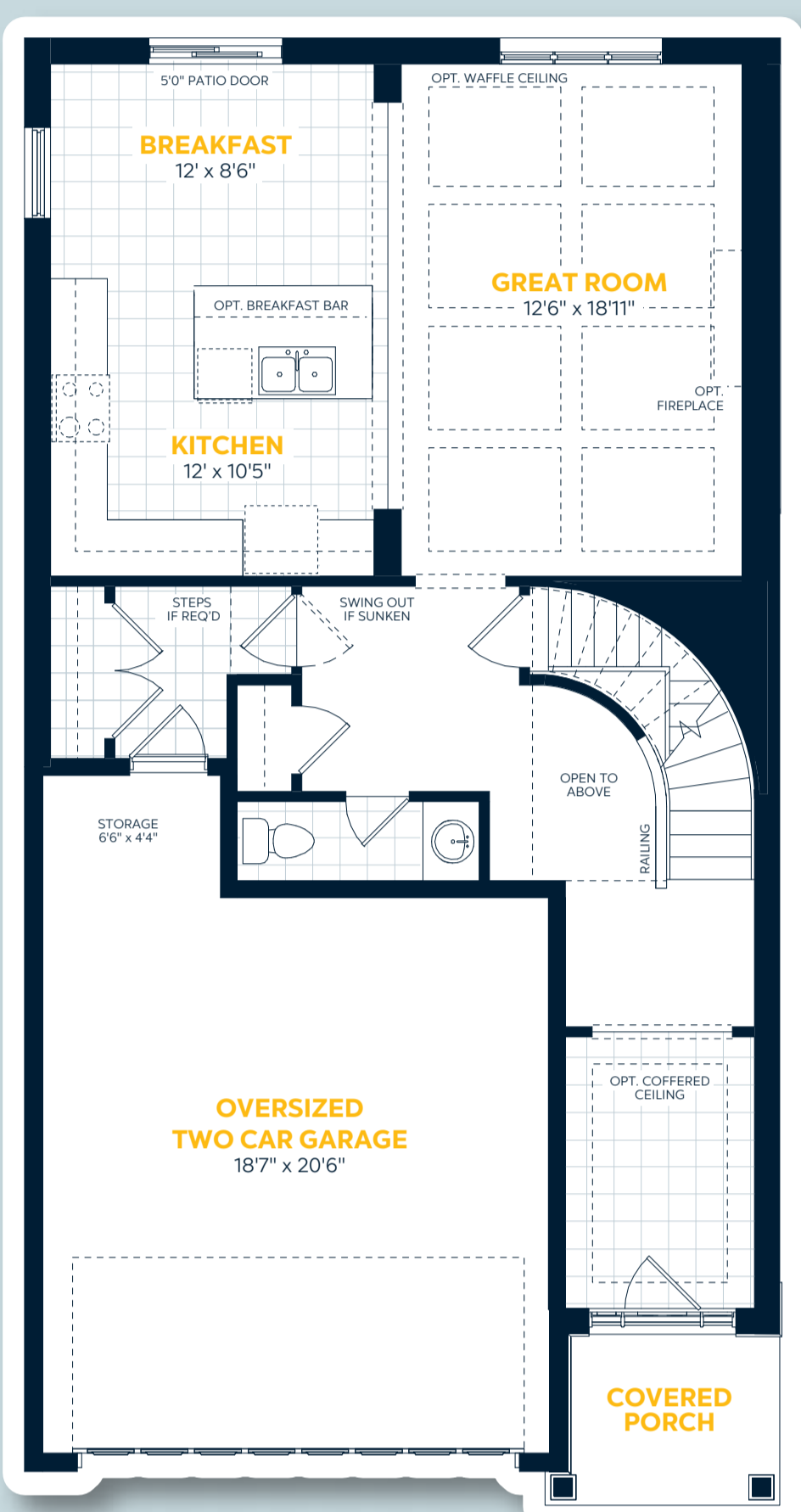

## Upper Floor

Elevation A

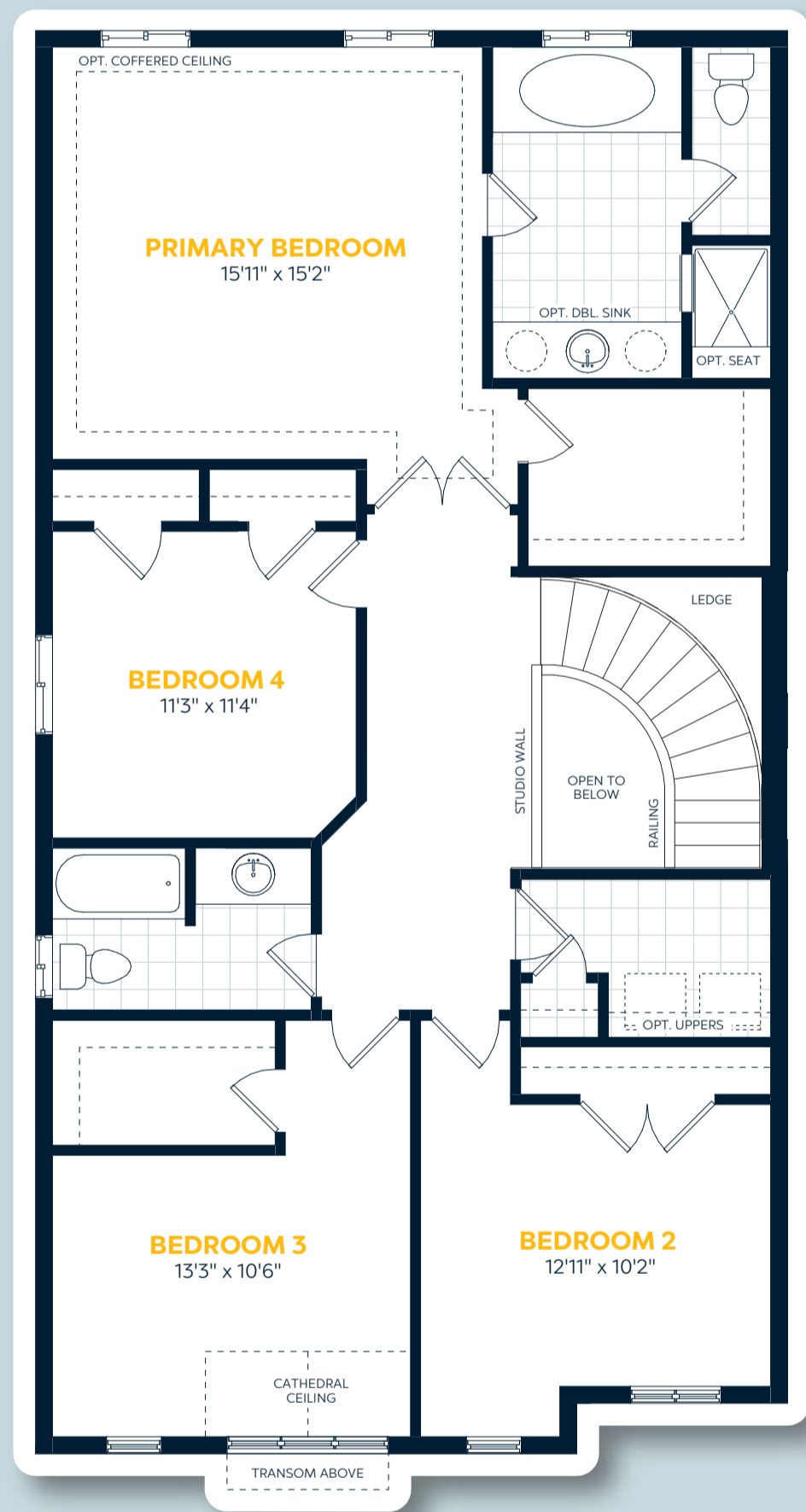

## Elevation Variations

Elevation B  
Front Bedrooms Variation

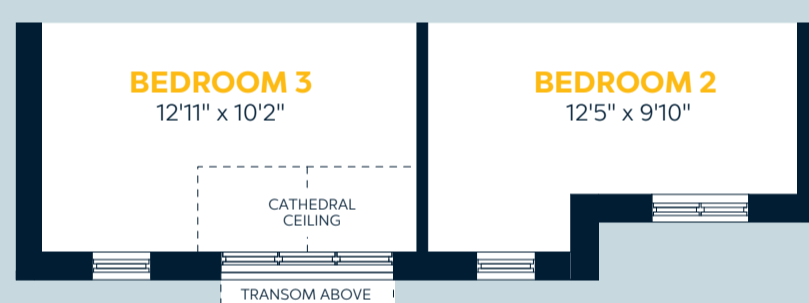

## Basement Floor

Elevation A

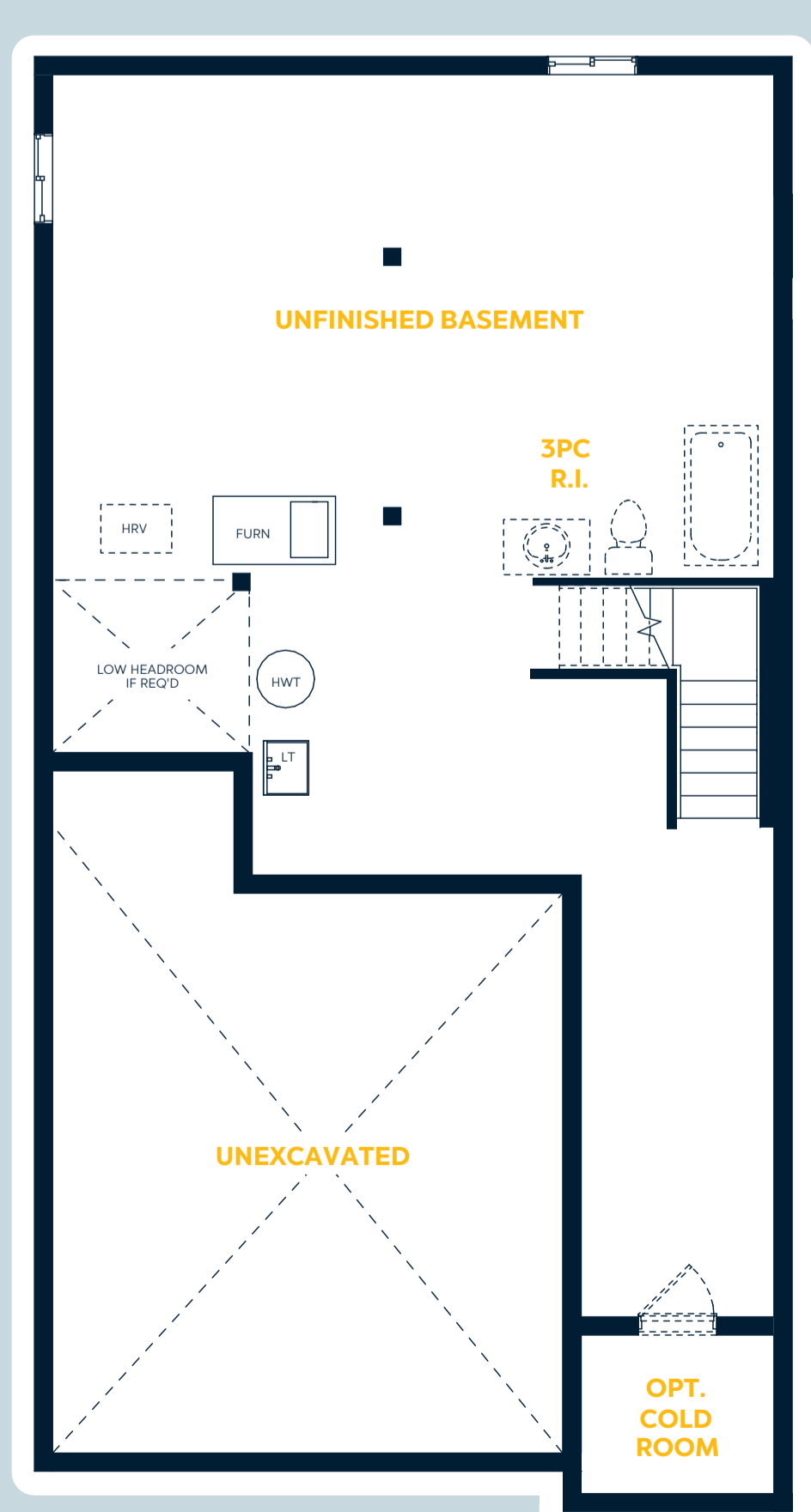

# The Knight IV

2,300 sq.ft.

3 Bedroom | 2.5 Bathroom | 2 Car Garage

Culmination Series | Mari

34'

- Large Closets on Main Floor (Foyer and Mudroom)
- Oversized Kitchen Island
- Large Great Room
- Upper Floor Family Room
- Convenient Upper Floor Laundry

## Elevations

Knight IV A



Knight IV B



## Main Floor

Elevation A

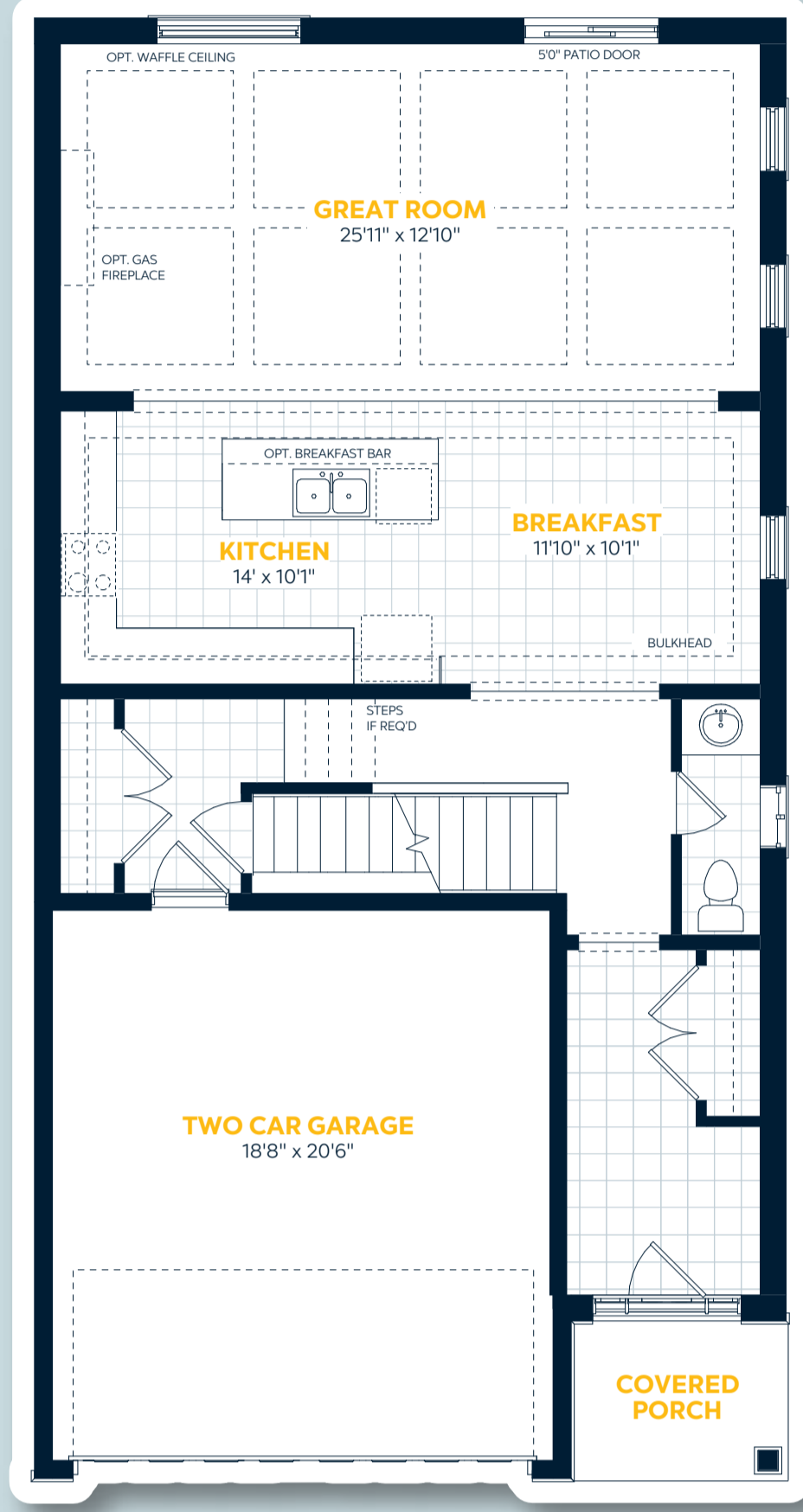

## Upper Floor

Elevation A

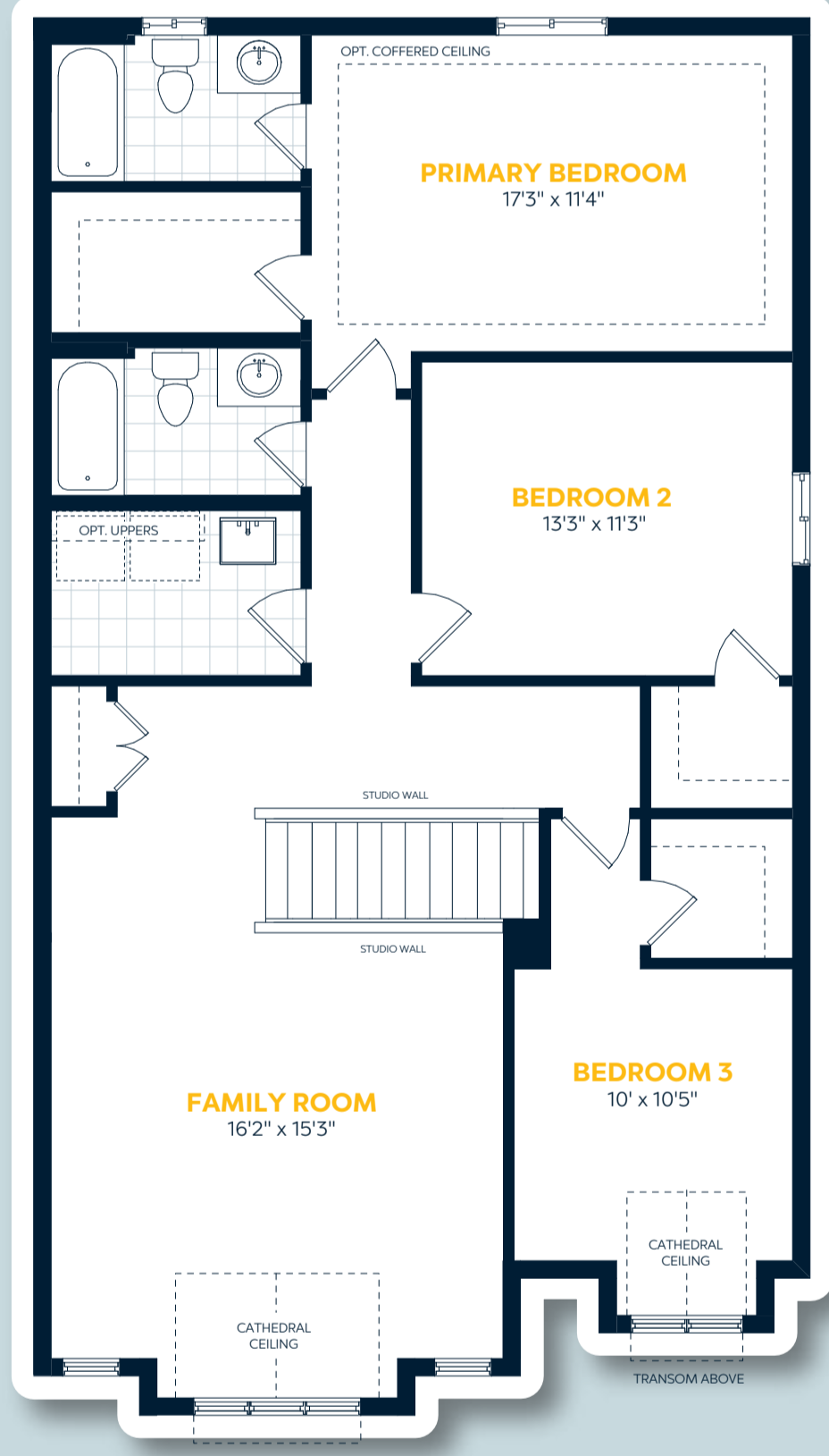

## Elevation Variations

Elevation B  
Front Bedroom Variation

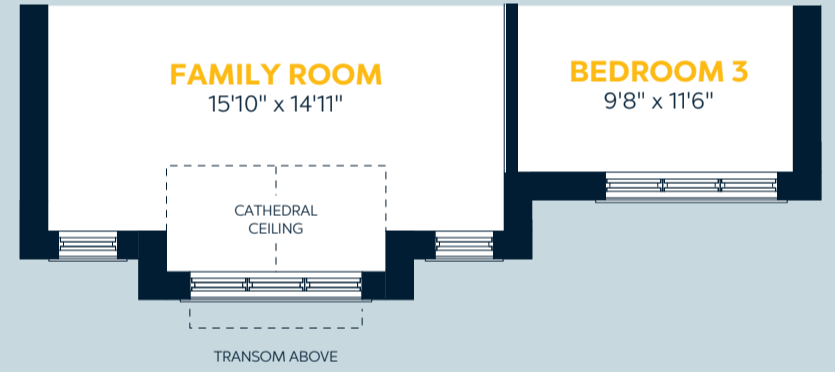

## Basement Floor

Elevation A

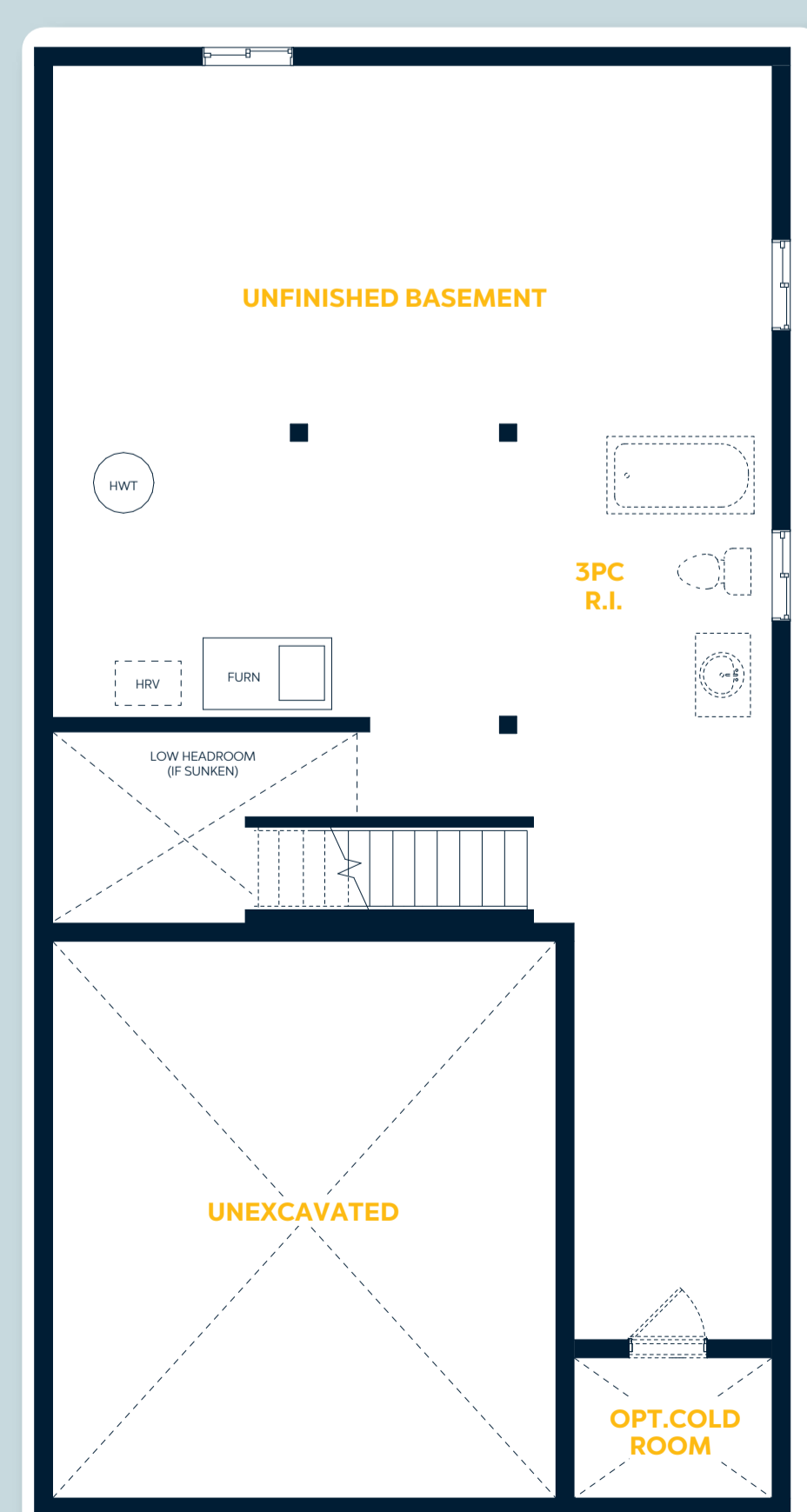

E.&O.E. All materials, specifications and floorplans are subject to change without notice. All house renderings are artist's concept. All floorplans are approximate dimensions. Actual usable floor space may vary from stated floor area. Some designs may require upgraded lots. © Fusion Homes 2025. Reproduction of this plan is strictly prohibited.

# The Manchester IV

1,925 sq.ft.

4 Bedroom | 2.5 Bathroom | Oversized 1 Car Garage

Culmination Series | Mari

34'

- Four Spacious Bedrooms
- Open-Concept Main Floor with Great Room Open to Kitchen
- Convenient Mud Room with Optional Built-In Seating
- Bright Open-to-Above Foyer
- Two Eating Areas

## Elevations

Manchester IV A



Manchester IV B



## Main Floor

Elevation A & B

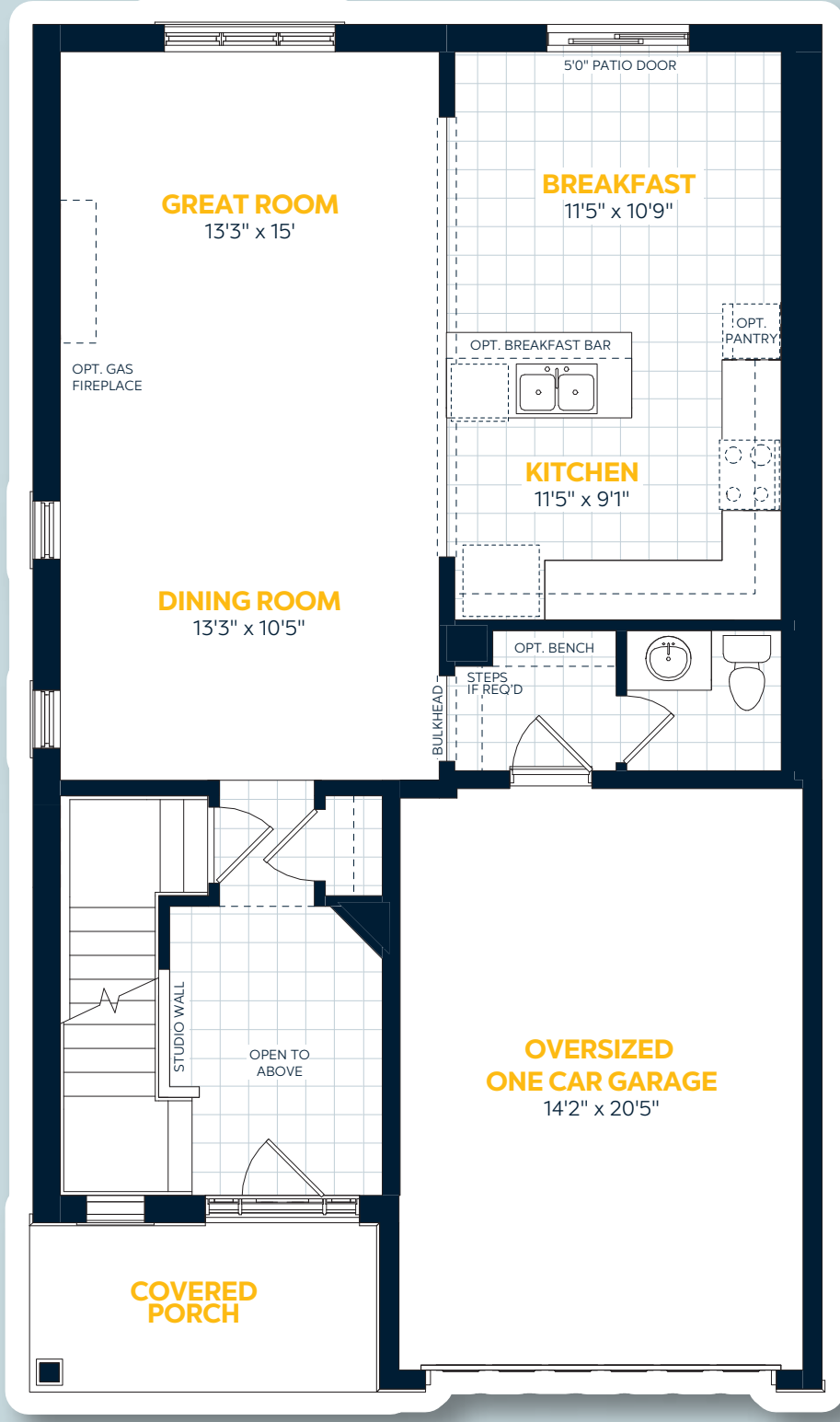

## Upper Floor

Elevation A

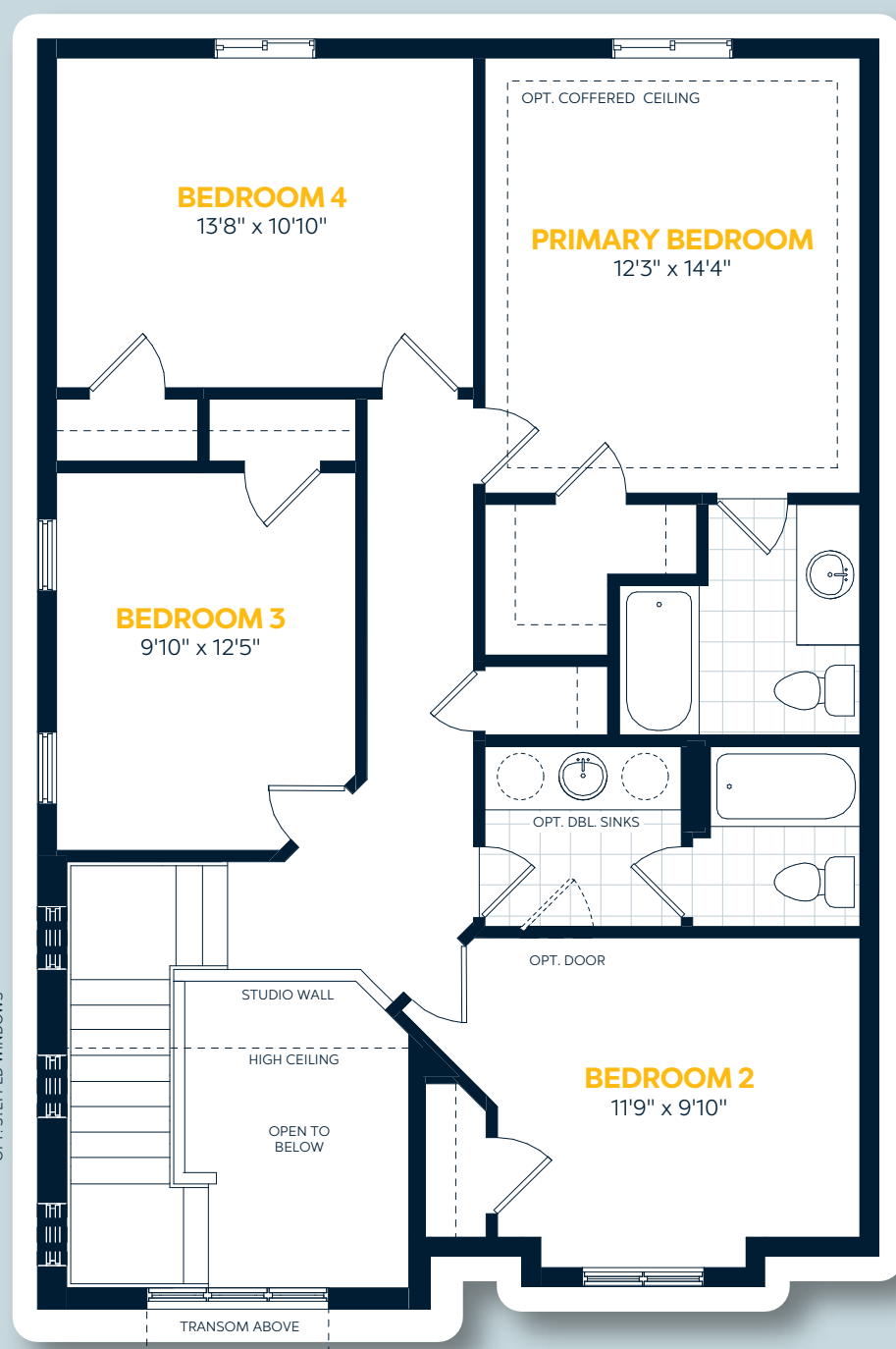

## Elevation Variations

Elevation B

Front Windows and Bedroom 2 Variation

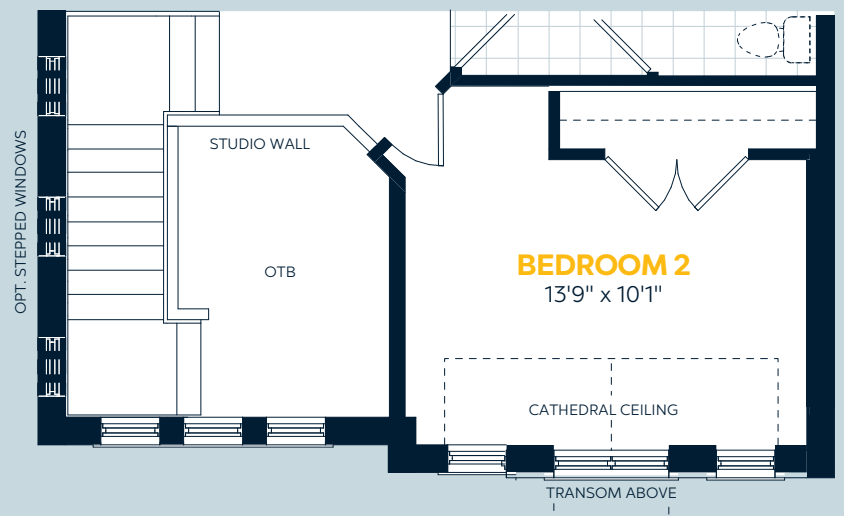

## Basement Floor

Elevation A & B

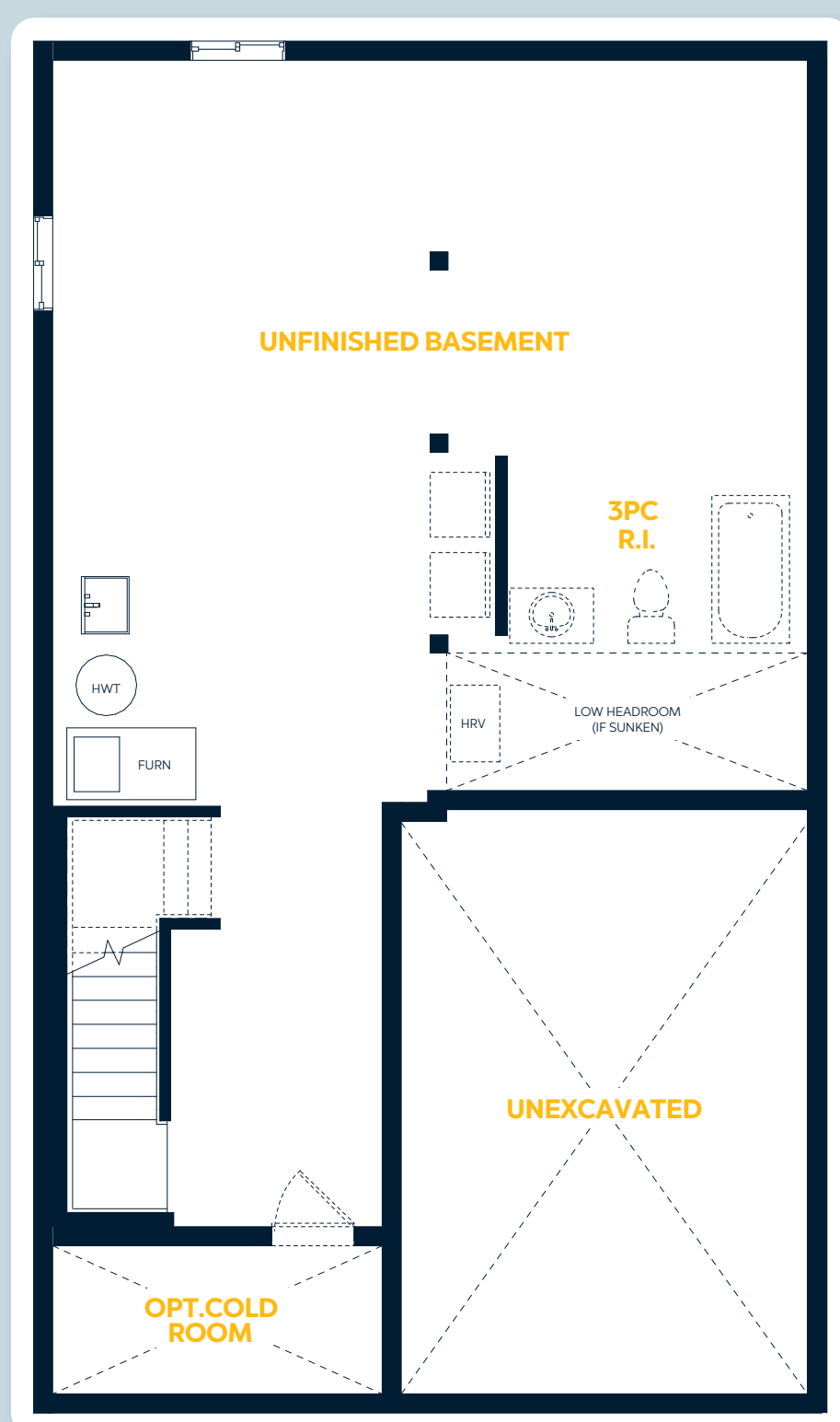

E.&O.E. All materials, specifications and floorplans are subject to change without notice. All house renderings are artist's concept. All floorplans are approximate dimensions. Actual usable floor space may vary from stated floor area. Some designs may require upgraded lots. © Fusion Homes 2025. Reproduction of this plan is strictly prohibited.



# The Primori

1,925 sq.ft.

4 Bedroom | 1.5 Bathroom | Oversized 1 Car Garage

Culmination Series | Mari

34'

- Open Concept Main Floor
- Open-To-Above Main Hall Entrance
- Convenient Main Floor Powder Room
- Large Primary Bedroom with Sitting Area
- Optional Primary Bedroom Ensuite Designer Option

## Elevation

Primori A



## Main Floor

Elevation A

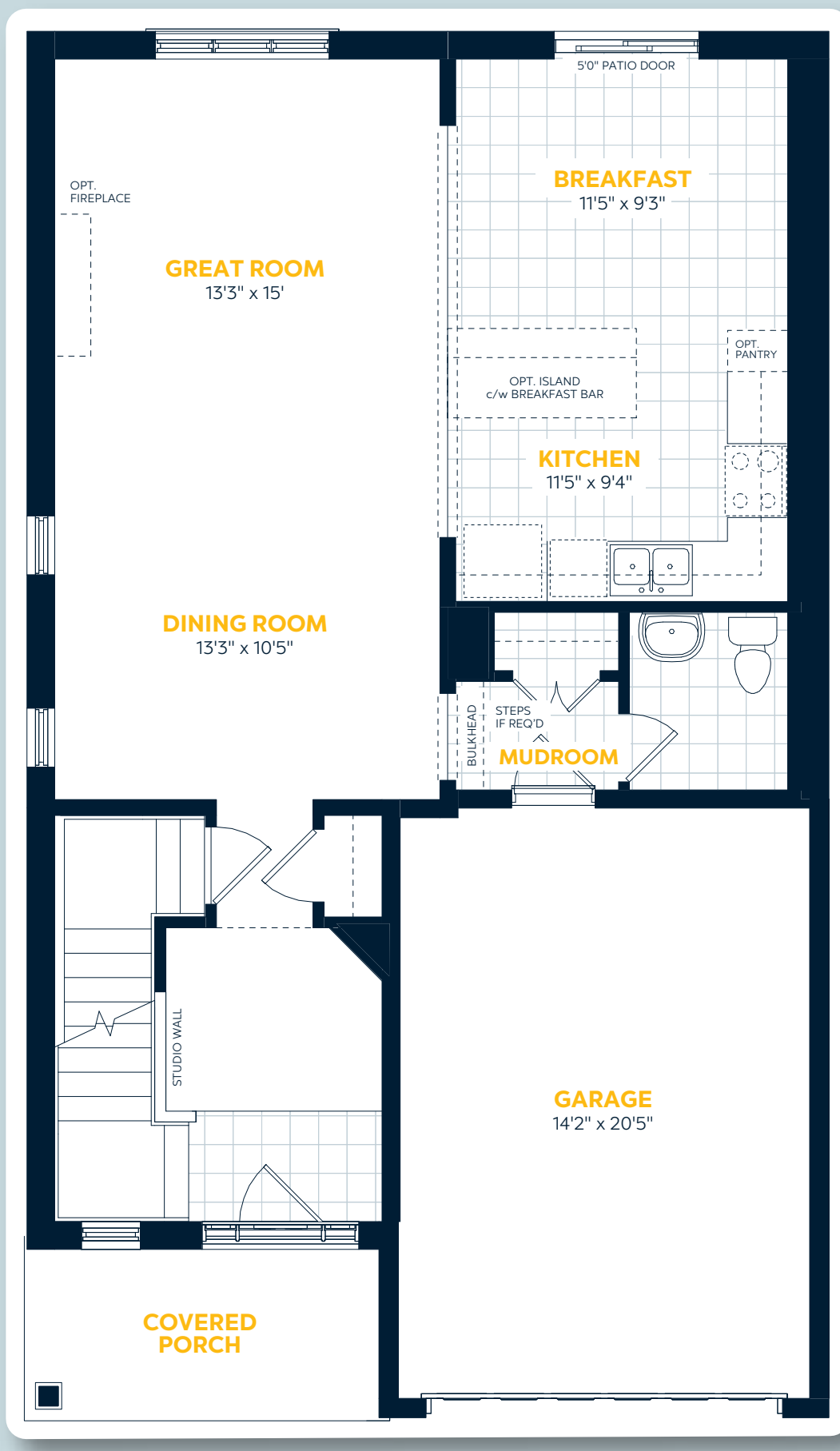

## Upper Floor

Elevation A

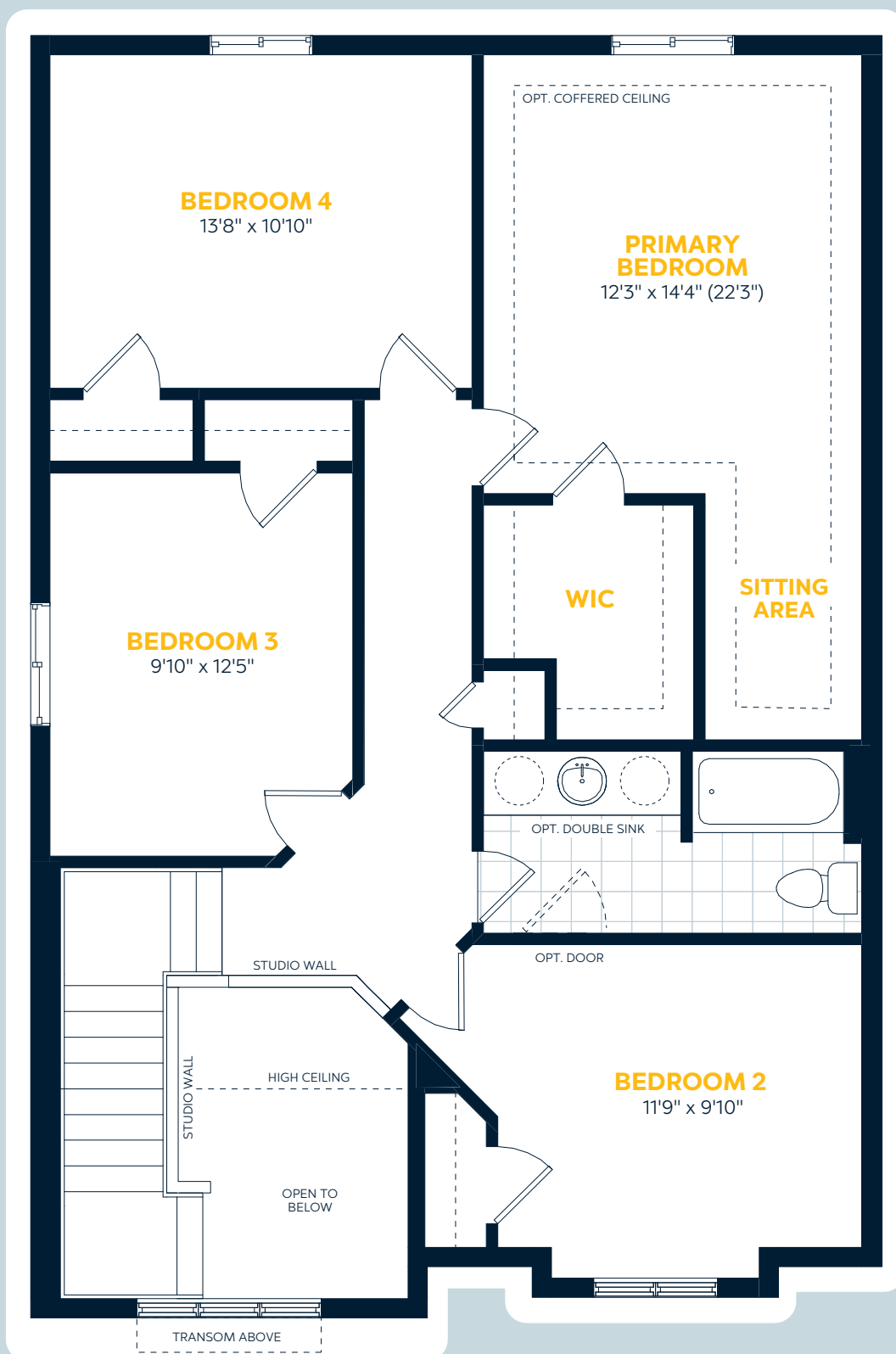

## Basement Floor

Elevation A

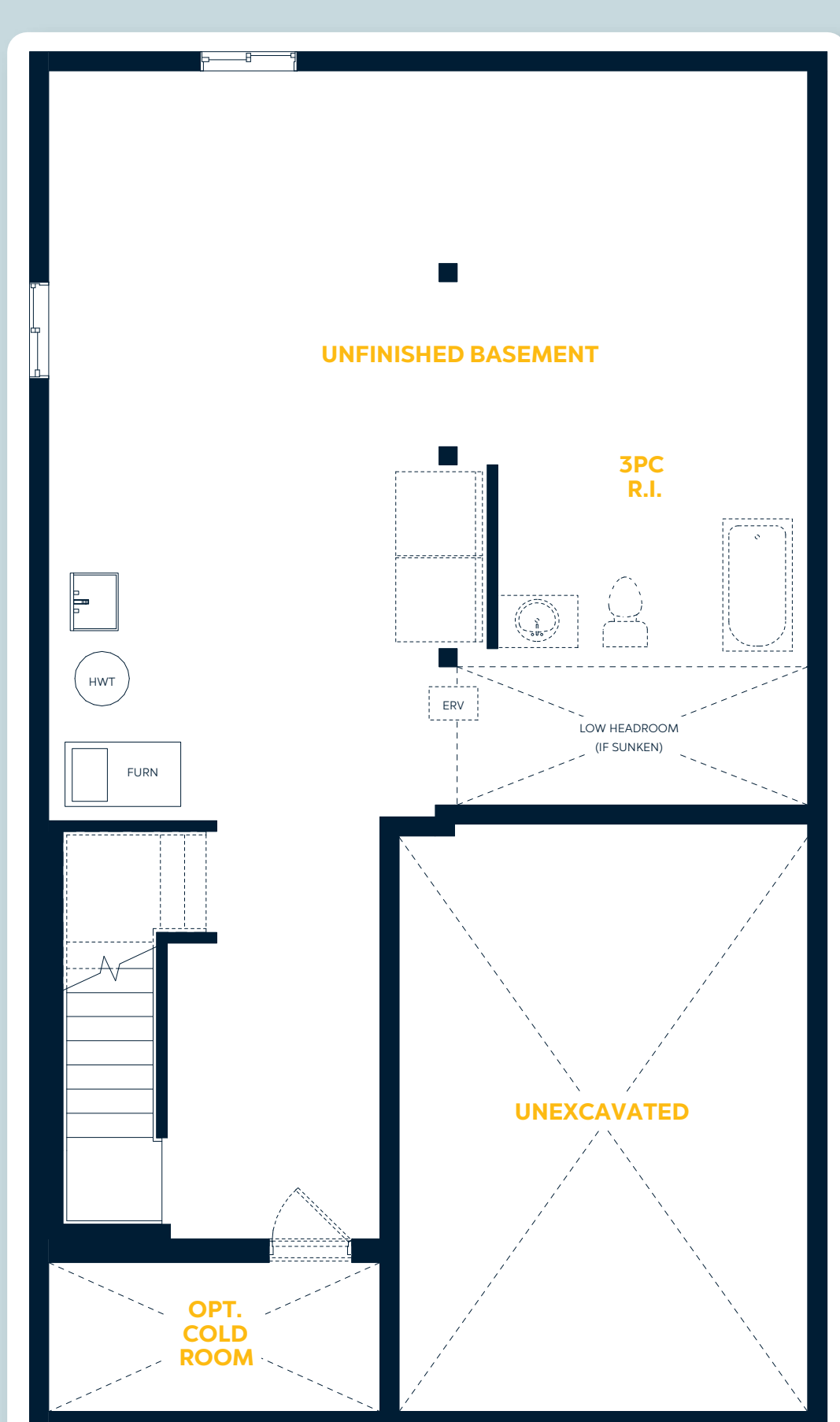

# The Naveen

2,050 sq.ft.

3 Bedroom | 1.5 Bathroom | 2 Car Garage

Culmination Series | Mari

34'

- Open Concept Main Floor
- Convenient Main Floor Powder Room
- Large Laundry Room
- Upper Floor Family Room
- Walk-In Closets In All Bedrooms

## Elevation

Naveen A



## Main Floor

Elevation A

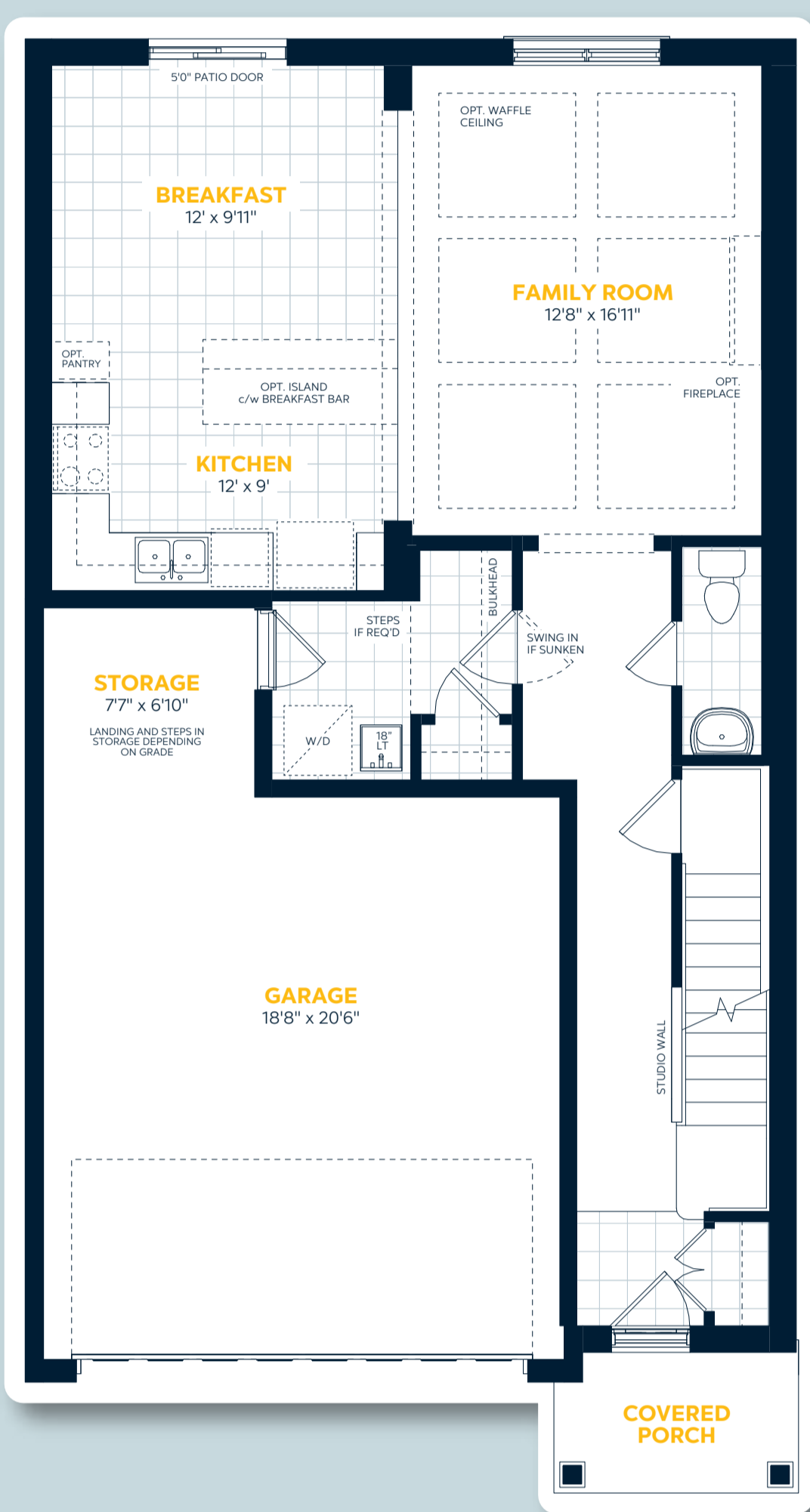

## Upper Floor

Elevation A

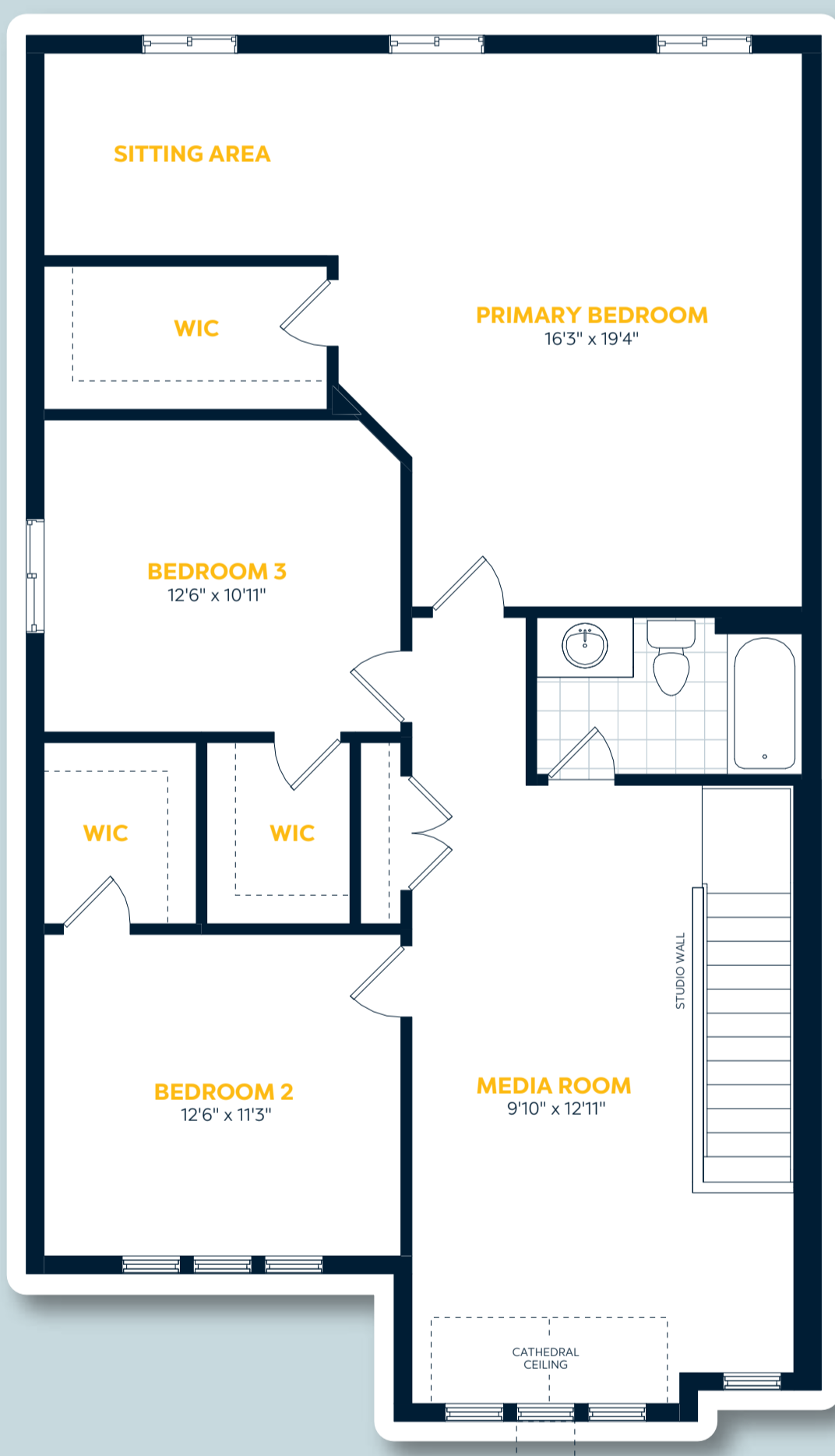

## Basement Floor

Elevation A

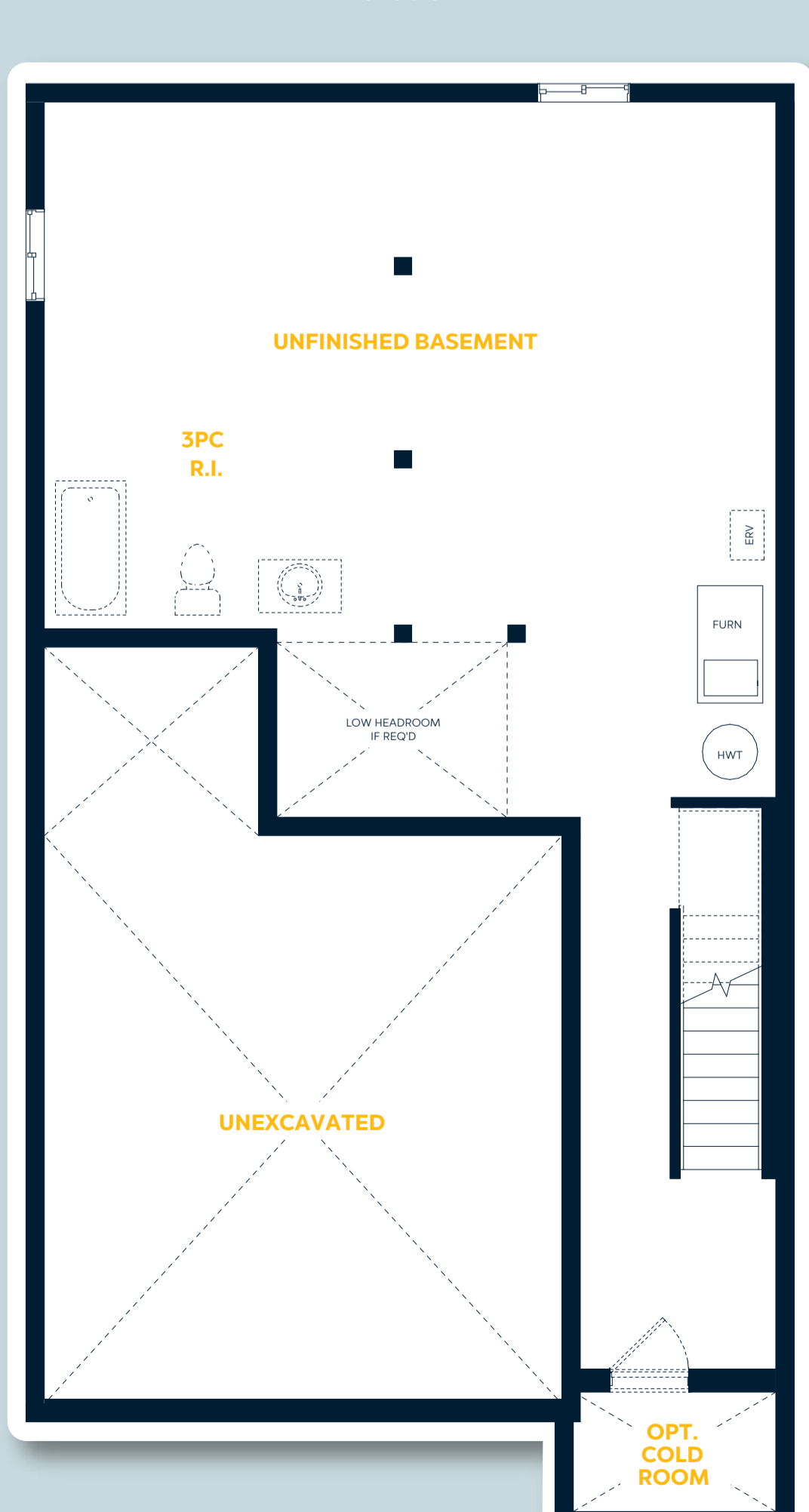

E.&O.E. All materials, specifications and floorplans are subject to change without notice. All house renderings are artist's concept. All floorplans are approximate dimensions. Actual usable floor space may vary from stated floor area. Some designs may require upgraded lots. © Fusion Homes 2026. Reproduction of this plan is strictly prohibited.